

NORTHERN STATE UNIVERSITY

NSU REGIONAL SPORTS COMPLEX | ABERDEEN, SD

GMP | 09/27/2019

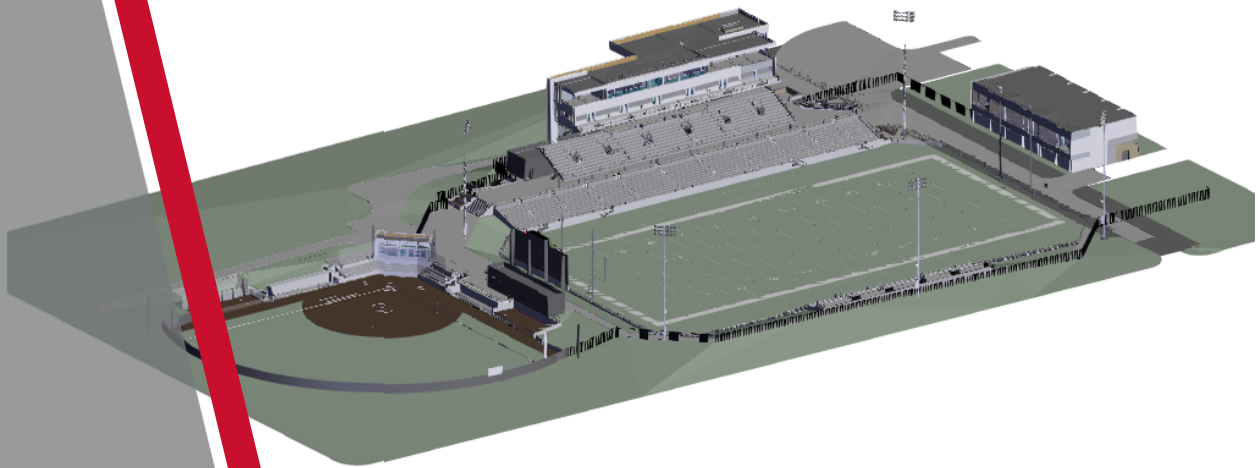

TABLE OF CONTENTS

NSU REGIONAL SPORTS COMPLEX | ABERDEEN, SD
GMP | 09/27/2019

EXHIBIT A.1	GMP Amendment Clarifications and Qualifications
EXHIBIT B.1	Contract Documents
EXHIBIT C.1	Schedule
EXHIBIT D.1	Rental Rates for Contractor's Equipment
EXHIBIT E.1	Summary of GMP
EXHIBIT F.1	Supplemental Information

EXHIBIT A.1

GMP AMENDMENT CLARIFICATION & QUALIFICATIONS

NORTHERN STATE UNIVERSITY | REGIONAL SPORTS COMPLEX | ABERDEEN, SD
GMP Exhibit A1| 9/27/2019

EXECUTIVE SUMMARY

This Guaranteed Maximum Price (GMP) proposal is for the construction of a new ground-up sports complex in Aberdeen South Dakota, consisting of three separate building structures. A two (2) story addition to the existing Barnett Center. A five (5) story 2 football stadium, and a single story 2 room press box for the Softball Stadium. Both the Barnett Center and the Football stadium are to be constructed with shallow concrete footings and foundations over ground improvements in existing soils, structural steel floor & roof framing, metal panels, masonry & glazed exterior walls, membrane roofing system along with mechanical and electrical infrastructure and systems for core and future tenant improvement work.

Interior finishes of the stadium include the service level, concourse concessions and restrooms, an outdoor Loge level, a premium level with suites, public restrooms and a lounge area, and a Press level with a lobby, restrooms coach and press suites, and a party deck. The Barnett Center addition consists of a warm shell with finishes provided in the alternates.

The project also has site work which including earthwork & grading site utilities, and entry drive lanes, turf football and softball fields, and landscaping work.

8/1/2019 GMP Document Costs	\$28,725,400
Incorporated Cost Options	\$ -1,925,400

Total GMP	\$26,800,000 (Twenty-six million, eight hundred thousand dollars)
------------------	--

Costs included in the GMP Amendment are not included as line-item allowances; these costs are included for use by McCownGordon/Quest to track the cost of the work items as required. Individual cost may overrun, under run, or be used for other items not specifically outlined as a cost item, as required to complete the work.

Substantial Completion date for the project is August 4, 2021 per the attached schedule based on receiving an approved GMP by September 30, 2019, and 100% Construction Documents for bidding and construction purposes received by September 4, 2019 for the Barnett Center and November 11, 2019 for the Football and Softball Stadiums.

DOCUMENTATION

GMP Amendment is based upon the following:

1. Exhibit A.1 – GMP Amendment Clarifications and Qualifications
2. Exhibit B.1 – Contract Documents
3. Exhibit C.1 – Schedule
4. Exhibit D.1 – Rental Rates for Contractors Equipment
5. Exhibit E.1 – Summary of GMP
6. Exhibit F.1 – Supplemental Information

CLARIFICATION AND QUALIFICATIONS

REGIONAL SPORTS COMPLEX | 9/27/2019

ALTERNATES

The alternates shown below have not been accepted and are not included in this GMP Amendment. The Alternates shall be identified in the 100% Construction Documents for bidding by trade partners. Final pricing will be determined with trade partner bids with 100% Construction Documents.

Stated Alternates per the Project Manual

1.	Alternate 1.1-A – Barnett Center first floor SOG & MEP	Add	\$ 322,947
2.	Alternate 1.1-B – Barnett Center build out	Add	\$ 1,436,629
3.	Alternate 1.2 – Barnett Center Football Locker Units	Add	\$ 287,000
4.	Alternate 1.3 – Barnett Center Second floor build out	Add	\$ 1,414,025
5.	Alternate 1.4-A – Barnett Center Addition Core and Shell	Add	\$ 1,215,637
6.	Alternate 1.4-B – Barnett Center Interior Build Out	Add	\$ 560,083
7.	Alternate 1.5 – Barnett Center Walkway Bridge	Add	\$ 483,602
8.	Alternate 2.1 – Football Loge Seats and Restrooms	Add	\$ 437,884
9.	Alternate 2.2 – Upper Football grandstand seating capacity	Add	\$ 419,814
10.	Alternate 2.3 – Football Party Deck Walls & Roofs	Add	\$ 126,008
11.	Alternate 2.4 – Football Stadium Passenger Elevator	Add	\$ 166,072
12.	Alternate 2.5 – Radiant Heat for Exterior Loge Level	Add	TBD
13.	Alternate 2.6 – Radiant Heat for Party Decks	Add	TBD
14.	Alternate 4.1 – Playing Field Subgrade Treatment	Deduct	TBD
15.	Alternate 4.2 – Football Sports Lighting	Add	\$ 511,000
17.	Alternate 5.1 – West Sidewalk	Add	\$ 89,863
18.	Alternate 5.2 – West parking and Drive lane	Add	\$ 106,114
19.	Alternate 5.3 – Softball Parking	Add	\$ 134,646
20.	Alternate 5.4 – Sod in lieu of seed	Add	\$ 35,962
21.	Alternate 5.5 – Provide Trees	Add	\$ 34,435
22.	Alternate 5.6 – Provide Planting beds	Add	\$ 37,267
23.	Alternate 5.7 – Curved Seat Walls	Add	\$ 35,178
24.	Alternate 5.8 – Gateway Feature	Add	\$ 56,098
25.	Alternate 5.9 – Football Donor Recognition	Add	TBD
26.	Alternate 5.10 – Softball Donor Recognition	Add	TBD

COST OPTIONS

The following cost options have been incorporated in the GMP Amendment. These cost options shall be incorporated into the 100% Construction Documents.

Barnett

1. Steel Redesign
 - a. We have included 18.2 tons of steel for the Barnett Center structural beams and columns

CLARIFICATION AND QUALIFICATIONS

REGIONAL SPORTS COMPLEX | 9/27/2019

2. The second floor slab is not a rated slab and the slab edge Firesafing is not required.
3. Exterior wall assembly is constructed with a Tyvek air barrier and 3” of spray applied foam insulation.

Football

4. The foundation walls at the visitor side bleachers will not be required with the construction of an anodized bleacher system and have been eliminated.
5. Basement under concourse in lieu of berm
 - a. Basement is an inaccessible space and does not include fire suppression or fireproofing.
 - b. Steel Tonnage is based on Design Team Input with the assumption that the structure would consist of all braced frames. Per the Design Team, some moment connections are now required and not included in the GMP. They will be accounted for with any savings from the Design Contingency.
 - c. With addition of braced frames an additional building footprint increase of 500sf is anticipated. We have included an allowance of \$150/sf to account for façade, interior partitions, and misc. finishes increases.
 - d. This option has eliminated any soil preloading requirements
 - e. Vibratory Stone Columns are utilized as the Ground Improvement system under the football stadium structural foundations. They are not included under the cast in place lower level seating.
 - f. The cast in place lower grandstand seating is to be constructed as designed over 40,000cf of geof foam over 5’ of structural fill.
 - g. All retaining and foundation walls for the football stadium have been removed with this option and replaced with the following (please see takeoff in supplemental information for additional details):
 - i. 5,381sf of 12” foundation and retaining walls
 - ii. 2,268sf of masonry veneer over cast in place walls
 - iii. 856sf of single wythe ground face CMU at the north side of the concourse
 - iv. 1149sf of 6” metal stud partitions with densglass on the basement side and gypsum board on the interior side separating the basement from the service area.
 - v. 1,973sf of metal panels is included on the West side of the Concessions and restrooms.
 - h. We have included 67.5 tons of steel for the Concourse and Loge level structural beams and columns per the structural redesign.
 - i. 38 tons of steel is included for braced frame connections
 - j. 17,975sf of slab on metal deck is included for the concourse

CLARIFICATION AND QUALIFICATIONS

REGIONAL SPORTS COMPLEX | 9/27/2019

- k. 5,500sf of slab on metal deck is included for the Loge level
- 6. We will utilize 8" tall block in lieu of 4" tall block at RR & Concessions exterior walls
- 7. The soffits under the premium level are protected with 3" of painted spray insulation instead of metal soffit panels with batt insulation. Fire retardant spray is included at \$2/sf.
- 8. Metal stud elevator shaft walls are included in lieu of CMU.
- 9. All wood paneling in suites has been removed and replaced with paint.
- 10. All tile in the stair wells has been removed and replaced with paint.

Softball

- 11. The foundation walls under the Press Box were reduced to 4' below grade. And the planter boxes are no longer required and have been removed.

ALLOWANCES

The following allowances are included in the GMP for material, labor, and equipment; as applicable.

\$40,000	Trash Enclosure Allowance
\$12,500	Softball Batting Cage
\$29,916	Modular art Wall
\$75,000	Additional Building Area to football stadium driven by braced frames cost option. This cost is carried in the Design Contingency.

CONTRACT MODIFICATIONS

Modify the AIA Document A133-2009 Standard Form of Agreement Between Owner and Construction Manager at Risk dated December 14, 2018 per the following:

Title Page: REVISE the name and address of Construction Manager as follows:

McCownGordon Quest NSU Sports Complex, a Joint Venture, LLC.
850 Main Street
Kansas City, MO 64105

Title Page: REVISE the name and contact information of the Construction Manager's Designated Representative as follows:

Daniel Lacy
Vice President of Operations
McCownGordon Quest NSU Sports Complex, a Joint Venture, LLC.
850 Main Street
Kansas City, MO 64105
Phone: 816.918.1558

CLARIFICATION AND QUALIFICATIONS

REGIONAL SPORTS COMPLEX | 9/27/2019

Fax: 816.960.1182

Email: dlacy@mccowngordon.com

CLARIFICATIONS

SITE

1. Demolition and removal of the existing SDSB&VI building, foundations, slabs, structures and all existing site pavements are not included. We assume the removal of these elements are not part of this contract.
2. Mass grading to meet the point elevations indicated on the revised site plan dated 2/13/2019.
3. Asphalt is included as two 2" lifts of Class E asphalt.
4. 500sy of asphalt street repair is included.
5. Athletic field for football is included as follows: KTX Blitz (monofilament/slit film blend) 52 oz 2.25" 70/30 R/S. Subgrade preparation and stabilization included per Addenda 1 Soil STI #18-1533.
6. Athletic field for softball is included as follows: KTX Blitz (monofilament/slit film blend) 48 oz 2" and KTX Blitz3 60 oz Clay (blend of monofilament, slit film and thatch) 1.75" 60 oz. Subgrade preparation and stabilization included per Addenda 1 Soil STI #18-1533.
7. Shock pads for the athletic fields are not included in this GMP.
8. Two-color midfield logo permanently installed in standard colored synthetic turf is included.
9. Endzone Letters permanently installed in standard colored synthetic turf is included.
10. Ground Improvements – the construction cost estimate includes cost for Vibratory Stone Columns (VSC's) to be placed under the football stadium and Barnett Center addition footings.
 - a. Foundations are based on an average bearing pressure contributing to settlements less than 5,000 psf:
 - i. 5' wide strip footing – 3,500psf
 - ii. 6' wide strip footing – 3,500psf
 - iii. Elevator pit – 2,500psf
 - iv. 33.5'x12' column footing – 2,500psf
 - b. Ground Improvements and foundations/structure for the scoreboard are not included.

BUILDING STRUCTURE

General

11. Stairs are assumed to be steel with metal pan treads and concrete infill. The south and north concourse stair shall be cast-in-place.
12. The Barnett center base bid includes a CMU masonry elevator shaft. One Elevator is included in alternate 1.3.

BUILDING ENVELOPE

General

13. EPDM Roofing over minimum R-30 insulation is included.

Barnett Addition

CLARIFICATION AND QUALIFICATIONS

REGIONAL SPORTS COMPLEX | 9/27/2019

14. Barnett Center exterior glass is priced as Kawneer Storefront.

Football Stadium

15. The single-story restroom and concession buildings at the football stadium include 8x8x16 CMU walls (concrete masonry units). The walls are single-wythe CMU and only include building insulation at the concessions area.
16. The single-story visitor's restroom and concession buildings include load-bearing 8x8x16 CMU walls (concrete masonry units). The walls are single-wythe CMU and do not include insulation since they are seasonal use.
17. Football below grade waterproofing only includes elevator shafts.
18. Exterior glass includes 3,080 sf of curtainwall (by NW stair & founders club), the remainder is to be Kawneer Storefront.
19. Single hung Manko windows are included (15 total). An 8" metal post will be required between each window.
20. Interior (31) total door lites are included at \$250/ea. 1/4" glass included.
21. (4) ticket windows are included at \$2,200/ea.

Softball Stadium

22. Single hung Manko windows are included (3 total). An 8" metal post will be required between each window.

INTERIOR FINISHES

Barnett Addition

23. Barnett Center base bid includes sealed concrete ILO polished concrete stairs and premium lobby.
24. Barnett Center below grade waterproofing only includes elevator shafts.
25. The only ceiling finish in the base bid of the Barnett center is the lobby and stairs, which is a suspended drywall ceiling.
26. The couch base cabinet per A1-102 is not included.

Football Stadium

27. Elevator and stair shafts are to be constructed with drywall and metal stud shaft wall assemblies.
28. Doors A316C and A314B are not found on the drawings and have not been included in the estimate.
29. WD Wall and ceiling paneling in the suites is excluded per the cost options.

EQUIPMENT

Football Stadium

30. One new 3,500lb, 200fpm elevator is included in the Football Stadium. A second elevator is roughed-in for future addition.

MEP SYSTEMS

31. Barnett Center Plumbing in the base bid only includes Sanitary mains and roof drains. Everything else is carried in the alternates.

CLARIFICATION AND QUALIFICATIONS

REGIONAL SPORTS COMPLEX | 9/27/2019

32. Plumbing and mechanical equipment is based on sheet M8-5.
33. Kitchen equipment hook ups are excluded.
34. The below grade "Blue duct" is only carried under the Mechanical Room in the base price. The remainder of the below grade duct is to be carried in Alternate 1.1A.
35. Air Cooled Condensing units and exhaust fans are included for Barnett center base cost. All other mechanical systems are included in the Alternates.
36. Sump pits for softball dugouts were not carried since plumbing drawings included floor drains and storm piping
37. The buildings are fully sprinklered with the exception of the softball press box/suite.
38. The cost estimate includes a dry-pipe fire suppression system under the exterior mid-level grandstands.
39. A fire pump is included as we assumed it will be required to provide adequate water pressure for the fire sprinklers.
40. Athletic field lighting is not included in the base price but is carried in Alternate 4.2. Base price includes raceways for data/ power feeds.
41. Raceways are included for low voltage and data systems.
42. Fire Sprinklers for the visitor's restrooms and concessions under the scoreboard are not included.
43. Voice/data cabling is included at the stadiums, devices and head end equipment is excluded.
44. Fire alarm systems are included.

GENERAL

Inclusions

45. Applicable sales, use and excise taxes
46. Design and Construction Contingency in the amount of \$1,262,038 is included. The use of the construction contingency is for sole use by the construction manager at its discretion. Contractor shall be entitled to allocate from, and apply against, the Construction Contingency items that are properly reimbursable Cost of the Work items. This contingency shall be reduced to 3% after bids have been received for the Football and Softball Stadiums. It is assumed that the Owner contingencies are being carried outside the GMP. The design contingency line item also includes \$75,000 for Allowance #4 stated above in the allowance section.
47. Due to recent natural disasters and pending tariffs, certain uncontrollable and currently unknown cost impacts and/or schedule delays relating to material procurement may be incurred that could impact this proposed estimate and schedule. While we will work diligently to mitigate potential impacts, these potential impacts may be unavoidable and as such we reserve our right to make claim for potential cost and/or schedule impacts relating to this issue.
48. Any items to be salvaged to the Owner, will be removed from the site by the Owner.
49. General Liability Insurance and Builders Risk Insurance are included at a rate of 0.5% of the total contract value.
50. Payment and Performance Bonds are included at a rate of 0.9% of the total contract value.

CLARIFICATION AND QUALIFICATIONS

REGIONAL SPORTS COMPLEX | 9/27/2019

51. In lieu of purchasing subcontractor or supplier payment and performance bonds we will utilize coverage with a subcontractor default insurance program at a rate of 0.3% of the total contract value.
52. Utility consumption costs for water, electrical, and natural gas are included for the football and softball stadiums. Utility consumption for construction of the Barnett Center Addition is excluded.
53. The cost for 10 Months of snow removal is included.

Exclusions

54. Architectural, engineering or consultant design fees.
55. Sales tax, use tax, and excise tax for Owner's separate contracts (i.e. commissioning, testing, scoreboard) and any items that are Owner Furnished, Owner Installed and Owner Furnished, Contractor Installed.
56. Costs for owner move and/or shut down activities.
57. Utility company fees, system development fees.
58. Construction testing and special inspection expenses.
59. LEED certifications. We've been instructed that this project will no longer require LEED certifications.
60. FF&E (Furniture, Fixtures & Equipment).
61. Commercial kitchen or bar equipment.
62. Sound Systems and Equipment.
63. Unforeseen subsurface conditions and removal of underground structures.
64. Underground storm water detention is part of the parking lot alternate. We anticipate use of above ground retention ponds in the base.
65. Haul-off of existing on-site soil stockpile. We intend to use the existing on-site soil stockpile for common fill on-site. We have received information from Lucas Hoover that 7,000cy of material is stockpiled onsite and is suitable fill material.
66. Removal, replacement or relocation of existing utilities.
67. Sidewalks which are not indicated on the plan as new are assumed to be existing.
68. Statues, monuments or campus boundary markers.
69. Project Job sign
70. Fireproofing, including spray applied or intumescent coatings.
71. Soft costs and development fees
72. Relocation of any unforeseen, existing utilities
73. Environmental Studies, Hazardous materials testing
74. Removal of hazardous materials (i.e. asbestos, lead, contaminated soils, PCB's, underground storage tanks)
75. Building permit and plan review fees
76. City excise tax, park & recreation fee or traffic impact fee assessments
77. Commissioning or validation services.

EXHIBIT B.1

Current Specifications

Number	Description	Revision	Issued Date	Received Date	Set
00 - Procurement and Contracting Requirements					
00 1100	INVITATION TO BID	0	08/01/19		Construction Specifications 08.01.2019
00 1210	VENDOR QUALIFICATION	0	08/01/19		Construction Specifications 08.01.2019
00 2012	SAMPLE MASTER SUBCONTRACT AGREEMENT	0	08/01/19		Construction Specifications 08.01.2019
00 2120	TAX REQUIREMENTS	0	08/01/19		Construction Specifications 08.01.2019
00 2200	INDEX OF BID PACKAGES	0	08/01/19		Construction Specifications 08.01.2019
00 2210	BID PACKAGES	0	08/01/19		Construction Specifications 08.01.2019
00 3100	CONSTRUCTION SCHEDULE	0	08/01/19		Construction Specifications 08.01.2019
000110	Table of Contents	1	07/24/19		Combined Football and Softball Specs
000111	Site Work Technical Specifications	0	07/24/19		Combined Football and Softball Specs
000112	Table of Contents for Fire Protection, Plumbing, HVAC	0	07/24/19		Combined Football and Softball Specs
000113	Table of Contents for Electrical	0	07/24/19		Combined Football and Softball Specs
002000	INSTRUCTIONS TO BIDDERS	0	08/01/19		Construction Specifications 08.01.2019
002006	BID FORMS	0	08/01/19		Construction Specifications 08.01.2019
002108	SUPPLEMENTAL BIM INFORMATION	0	08/01/19		Construction Specifications 08.01.2019
003114	SITE LOGISTICS PLAN	0	08/01/19		Construction Specifications 08.01.2019
01 - General Requirements					
01 32 23	SURVEY AND LAYOUT DATA	1	07/24/19		Combined Football and Softball Specs
01 73 29	CUTTING AND PATCHING (SITE)	1	07/24/19		Combined Football and Softball Specs
011000	SUMMARY	0	08/01/19		Construction Specifications 08.01.2019
012000	PRICE AND PAYMENT PROCEDURES	0	08/01/19		Construction Specifications 08.01.2019
012200	UNIT PRICES	0	08/01/19		Construction Specifications 08.01.2019
013000	ADMINISTRATIVE REQUIREMENTS	0	08/01/19		Construction Specifications 08.01.2019
014000	QUALITY REQUIREMENTS	0	08/01/19		Construction Specifications 08.01.2019
016000	PRODUCT REQUIREMENTS	0	08/01/19		Construction Specifications 08.01.2019
017000	EXECUTION AND CLOSEOUT REQUIREMENTS	0	08/01/19		Construction Specifications 08.01.2019
017800	CLOSEOUT SUBMITTALS	0	08/01/19		Construction Specifications 08.01.2019
017900	DEMONSTRATION AND TRAINING	0	08/01/19		Construction Specifications 08.01.2019
02 - Existing Conditions					
02 01 00	MAINTENANCE OF EXISTING CONDITIONS	1	07/24/19		Combined Football and Softball Specs
02 30 00	SUBSURFACE INVESTIGATION	1	07/24/19		Combined Football and Softball Specs
020000	GeoTech Report	3	07/12/19		Soils Report Addendum #2
024100	DEMOLITION	0	08/01/19		Construction Specifications 08.01.2019
03 - Concrete					
03 11 00	CONCRETE FORMWORK	0	07/24/19		Combined Football and Softball Specs

Number	Description	Revision	Issued Date	Received Date	Set
03 15 00	CONCRETE JOINTS AND WATERSTOPS	0	07/24/19		Combined Football and Softball Specs
03 20 00	CONCRETE REINFORCEMENT	0	07/24/19		Combined Football and Softball Specs
033000	CAST-IN-PLACE CONCRETE	1	07/24/19		Combined Football and Softball Specs
033511	CONCRETE FLOOR FINISHES	0	08/01/19		Construction Specifications 08.01.2019
04 - Masonry					
042000	UNIT MASONRY	0	08/01/19		Construction Specifications 08.01.2019
05 - Metals					
051200	STRUCTURAL STEEL FRAMING	0	08/01/19		Construction Specifications 08.01.2019
052100	STEEL JOIST FRAMING	0	08/01/19		Construction Specifications 08.01.2019
053100	STEEL DECKING	0	08/01/19		Construction Specifications 08.01.2019
054000	COLD-FORMED METAL FRAMING	0	08/01/19		Construction Specifications 08.01.2019
055000	METAL FABRICATIONS	0	08/01/19		Construction Specifications 08.01.2019
055100	METAL STAIRS	0	08/01/19		Construction Specifications 08.01.2019
06 - Wood, Plastics, and Composites					
061000	ROUGH CARPENTRY	0	08/01/19		Construction Specifications 08.01.2019
062000	FINISH CARPENTRY	0	08/01/19		Construction Specifications 08.01.2019
064100	ARCHITECTURAL WOOD CASEWORK	0	08/01/19		Construction Specifications 08.01.2019
068316	Fiberglass Reinforced Paneling	0	08/01/19		Construction Specifications 08.01.2019
07 - Thermal and Moisture Protection					
071400	FLUID-APPLIED WATERPROOFING	0	08/01/19		Construction Specifications 08.01.2019
072100	THERMAL INSULATION	0	08/01/19		Construction Specifications 08.01.2019
072119	FOAMED-IN-PLACE INSULATION	0	08/01/19		Construction Specifications 08.01.2019
072400	EXTERIOR INSULATION AND FINISH SYSTEMS	0	07/24/19		Combined Football and Softball Specs
072500	WEATHER BARRIERS	0	08/01/19		Construction Specifications 08.01.2019
074213	METAL WALL PANELS	0	08/01/19		Construction Specifications 08.01.2019
075323	ETHYLENE-PROPYLENE-DIENE-MONOMER ROOFING (EPDM)	0	08/01/19		Construction Specifications 08.01.2019
076200	SHEET METAL FLASHING AND TRIM	0	08/01/19		Construction Specifications 08.01.2019
077200	ROOF ACCESSORIES	0	08/01/19		Construction Specifications 08.01.2019
078400	FIRESTOPPING	0	08/01/19		Construction Specifications 08.01.2019
078443	Joint Firestopping	0	08/01/19		Construction Specifications 08.01.2019
079005	JOINT SEALERS	0	08/01/19		Construction Specifications 08.01.2019
079513	EXPANSION JOINT COVER ASSEMBLIES	0	08/01/19		Construction Specifications 08.01.2019
08 - Openings					
081113	HOLLOW METAL DOORS AND FRAMES	0	08/01/19		Construction Specifications 08.01.2019
081416	FLUSH WOOD DOORS	0	08/01/19		Construction Specifications 08.01.2019
083100	ACCESS DOORS AND PANELS	0	08/01/19		Construction Specifications 08.01.2019
083313	COILING COUNTER DOORS	0	07/24/19		Combined Football and Softball Specs
083323	OVERHEAD COILING DOORS	0	07/24/19		Combined Football and Softball Specs

Number	Description	Revision	Issued Date	Received Date	Set
083613	SECTIONAL DOORS	0	07/24/19		Combined Football and Softball Specs
084313	ALUMINUM-FRAMED STOREFRONTS	0	08/01/19		Construction Specifications 08.01.2019
084413	GLAZED ALUMINUM CURTAIN WALLS	0	07/24/19		Combined Football and Softball Specs
087100	DOOR HARDWARE	1	07/24/19		Combined Football and Softball Specs
088000	GLAZING	0	08/01/19		Construction Specifications 08.01.2019
09 - Finishes					
092116	GYPSON BOARD ASSEMBLIES	0	08/01/19		Construction Specifications 08.01.2019
092216	NON-STRUCTURAL METAL FRAMING	0	08/01/19		Construction Specifications 08.01.2019
093000	TILING	0	08/01/19		Construction Specifications 08.01.2019
095100	ACOUSTICAL CEILINGS	0	08/01/19		Construction Specifications 08.01.2019
096500	Resilient Flooring	0	08/01/19		Construction Specifications 08.01.2019
096700	FLUID APPLIED FLOORING	0	08/01/19		Construction Specifications 08.01.2019
096813	TILE CARPETING	0	08/01/19		Construction Specifications 08.01.2019
099000	PAINTING AND COATING	0	08/01/19		Construction Specifications 08.01.2019
10 - Specialties					
100000	Specialties	0	08/01/19		Construction Specifications 08.01.2019
101101	VISUAL DISPLAY BOARDS	0	08/01/19		Construction Specifications 08.01.2019
101400	SIGNAGE	0	08/01/19		Construction Specifications 08.01.2019
102113	Toilet Compartments	0	08/01/19		Construction Specifications 08.01.2019
102600	Wall and Door Protection	0	07/24/19		Combined Football and Softball Specs
102800	TOILET, BATH, AND LAUNDRY ACCESSORIES	0	08/01/19		Construction Specifications 08.01.2019
104400	FIRE PROTECTION SPECIALTIES	0	08/01/19		Construction Specifications 08.01.2019
105100	LOCKERS	0	08/01/19		Construction Specifications 08.01.2019
107500	FLAGPOLES	0	07/24/19		Combined Football and Softball Specs
11 - Equipment					
116803	ATHLETIC EQUIPMENT	0	07/24/19		Combined Football and Softball Specs
12 - Furnishings					
122400	WINDOW SHADES	0	08/01/19		Construction Specifications 08.01.2019
123600	COUNTERTOPS	0	08/01/19		Construction Specifications 08.01.2019
126100	FIXED AUDIENCE SEATING	0	07/24/19		Combined Football and Softball Specs
126313	STADIUM AND ARENA BENCH SEATING	0	07/24/19		Combined Football and Softball Specs
14 - Conveying Equipment					
140 140	Operation and Maintenance of Lifts	0	08/01/19		Construction Specifications 08.01.2019
142400	HYDRAULIC ELEVATORS	0	08/01/19		Construction Specifications 08.01.2019
21 - Fire Suppression					
21 1000	FIRE SUPPRESSION SYSTEMS	1	07/24/19		Combined Football and Softball Specs
22 - Plumbing					
22 0500	GENERAL PLUMBING REQUIREMENTS	1	07/24/19		Combined Football and Softball Specs
22 0510	BASIC PLUMBING MATERIALS AND METHODS	1	07/24/19		Combined Football and Softball Specs

Number	Description	Revision	Issued Date	Received Date	Set
22 0700	PLUMBING SYSTEMS INSULATION	1	07/24/19		Combined Football and Softball Specs
22 4000	PLUMBING	1	07/24/19		Combined Football and Softball Specs
23 - Heating, Ventilating, and Air Conditioning (HVAC)					
23 0500	GENERAL HVAC REQUIREMENTS	1	07/24/19		Combined Football and Softball Specs
23 0510	BASIC HVAC MATERIALS AND METHODS	1	07/24/19		Combined Football and Softball Specs
23 0593	TESTING, ADJUSTING, & BALANCING (AIR & WATER)	1	07/24/19		Combined Football and Softball Specs
23 0700	HVAC SYSTEMS INSULATION	1	07/24/19		Combined Football and Softball Specs
23 0900	CONTROLS & CONTROL SEQUENCES	1	07/24/19		Combined Football and Softball Specs
23 2113	HYDRONIC PIPING SYSTEMS	1	07/24/19		Combined Football and Softball Specs
23 7000	VENTILATION AND AIR CONDITIONING	1	07/24/19		Combined Football and Softball Specs
232123	HVAC HYDRONIC PUMPS	1	07/24/19		Combined Football and Softball Specs
232213	STEAM & CONDENSATE HEATING SYSTEMS	0	08/01/19		Construction Specifications 08.01.2019
26 - Electrical					
26 56 68	EXTERIOR ATHLETIC LIGHTING	0	07/24/19		Combined Football and Softball Specs
26 0500	GENERAL ELECTRICAL PROVISIONS	1	07/24/19		Combined Football and Softball Specs
26 0510	BASIC ELECTRICAL MATERIALS AND METHODS	1	07/24/19		Combined Football and Softball Specs
26 0519	CONDUCTORS AND CABLES	1	07/24/19		Combined Football and Softball Specs
26 0526	Grounding and Bonding for Electrical Systems	1	07/24/19		Combined Football and Softball Specs
26 0533	RACEWAYS AND BOXES	1	07/24/19		Combined Football and Softball Specs
26 0923	LIGHTING CONTROL	0	08/01/19		Construction Specifications 08.01.2019
26 2413	SWITCHBOARDS	1	07/24/19		Combined Football and Softball Specs
26 2416	PANELBOARDS	1	07/24/19		Combined Football and Softball Specs
26 2726	WIRING DEVICES	1	07/24/19		Combined Football and Softball Specs
26 2816	ENCLOSED SWITCHES AND CIRCUIT BREAKERS	1	07/24/19		Combined Football and Softball Specs
26 5119	LED INTERIOR LIGHTING	0	07/24/19		Combined Football and Softball Specs
265619	LED EXTERIOR LIGHTING	0	07/24/19		Combined Football and Softball Specs
27 - Communications					
27 1500	VOICE AND DATA COMMUNICATION CABLING	1	07/24/19		Combined Football and Softball Specs
28 - Electronic Safety and Security					
28 4621	ADDRESSABLE FIRE-ALARM SYSTEMS	1	07/24/19		Combined Football and Softball Specs
31 - Earthwork					
31 23 00	EXCAVATION AND FILL	0	07/24/19		Combined Football and Softball Specs
31 23 11	WATERING FOR EMBANKMENTS	0	07/24/19		Combined Football and Softball Specs
31 23 14	SHEETING, SHORING, AND BRACING	1	07/24/19		Combined Football and Softball Specs
31 23 16	STRUCTURAL EXCAVATING, FILLING, AND GRADING	1	07/24/19		Combined Football and Softball Specs
31 23 33	TRENCHING, BACKFILLING, AND COMPACTING	1	07/24/19		Combined Football and Softball Specs
316340	AGGREGATE PIER SOIL REINFORCEMENT	0	08/01/19		Construction Specifications 08.01.2019
32 - Exterior Improvements					
32 11 23	AGGREGATE MATERIAL	0	07/24/19		Combined Football and Softball Specs

Number	Description	Revision	Issued Date	Received Date	Set
32 12 13.13	BITUMINOUS TACK COAT	0	07/24/19		Combined Football and Softball Specs
32 12 16	ASPHALT CONCRETE SURFACING	0	07/24/19		Combined Football and Softball Specs
32 16 00	CURBS, GUTTERS, SIDEWALKS AND DRIVEWAYS	0	07/24/19		Combined Football and Softball Specs
32 31 13	CHAIN LINK FENCING AND GATES	0	07/24/19		Combined Football and Softball Specs
322200	SYNTHETIC TURF BASE CONSTRUCTION	0	07/24/19		Combined Football and Softball Specs
322201	SYNTHETIC TURF SURFACING	0	07/24/19		Combined Football and Softball Specs
33 - Utilities					
33 01 00	EXISTING UNDERGROUND UTILITIES	1	07/24/19		Combined Football and Softball Specs
33 11 00	WATER UTILITY PIPING AND FITTINGS	0	07/24/19		Combined Football and Softball Specs
33 12 13	WATER SERVICE CONNECTIONS	0	07/24/19		Combined Football and Softball Specs
33 12 16	WATER UTILITY DISTRIBUTION VALVES	0	07/24/19		Combined Football and Softball Specs
33 12 19	WATER UTILITY DISTRIBUTION FIRE HYDRANTS	0	07/24/19		Combined Football and Softball Specs
33 13 00	DISINFECTING OF WATER UTILITY DISTRIBUTION	0	07/24/19		Combined Football and Softball Specs
33 13 01	TESTING OF WATER UTILITY DISTRIBUTION	0	07/24/19		Combined Football and Softball Specs
33 31 00	SANITARY SEWER PIPING AND FITTINGS	1	07/24/19		Combined Football and Softball Specs
33 39 13	MANHOLES AND CASTINGS	0	07/24/19		Combined Football and Softball Specs
33 41 00	STORM UTILITY DRAINAGE PIPING	1	07/24/19		Combined Football and Softball Specs
334600	SUBDRAINAGE	0	07/24/19		Combined Football and Softball Specs

95% CD Drawings for Barnett Center (08/01/19)

Drawing No.	Drawing Title	Revision No.	Drawing Date	Received Date	Set
Architectural					
A1-101	FLOOR PLAN - BARNETT CENTER - AREA A - BASE BID	2	08/01/2019		95% CD Drawings for Barnett Center (08/01/19)
A1-102	FLOOR PLAN - BARNETT CENTER - AREA A - ALT 1.1 & 1.3	2	08/01/2019		95% CD Drawings for Barnett Center (08/01/19)
A1-103	FLOOR PLAN - BARNETT CENTER - AREA A - ALT 1.2	2	08/01/2019		95% CD Drawings for Barnett Center (08/01/19)
A1-104	FLOOR PLAN - BARNETT CENTER - AREA A - ALT. 1.4	2	08/01/2019		95% CD Drawings for Barnett Center (08/01/19)
A1-106	DETAILS - BARNETT CENTER - AREA A	2	08/01/2019		95% CD Drawings for Barnett Center (08/01/19)
A1-107	ENLARGED PLANS & INTERIOR ELEVATIONS - BARNETT CENTER - AREA A - ALT 1.1	2	08/01/2019		95% CD Drawings for Barnett Center (08/01/19)
A1-108	ENLARGED PLANS & INTERIOR ELEVATIONS - BARNETT CENTER - AREA A - ALT 1.3	2	08/01/2019		95% CD Drawings for Barnett Center (08/01/19)
A1-109	FINISH PLANS - BARNETT CENTER - AREA A - ALT 1.2 & 1.3	2	08/01/2019		95% CD Drawings for Barnett Center (08/01/19)
A1-110	FINISH PLANS - BARNETT CENTER - AREA A - ALT 1.4	2	08/01/2019		95% CD Drawings for Barnett Center (08/01/19)
A1-111	FINISH LEGEND AND ROOM SCHEDULE - BARNETT CENTER - AREA A	2	08/01/2019		95% CD Drawings for Barnett Center (08/01/19)
A2-100	BARNETT CENTER - DOOR & WINDOW SCHEDULE & DETAILS	2	08/01/2019		95% CD Drawings for Barnett Center (08/01/19)
A2-101	BARNETT CENTER - DOOR & WINDOW DETAILS	2	08/01/2019		95% CD Drawings for Barnett Center (08/01/19)
A3-101	REFLECTED CEILING PLAN - BARNETT CENTER - AREA A	2	08/01/2019		95% CD Drawings for Barnett Center (08/01/19)
A3-102	REFLECTED CEILING PLAN - BARNETT CENTER - AREA A - ALT 1.1 & 1.3	2	08/01/2019		95% CD Drawings for Barnett Center (08/01/19)
A3-103	REFLECTED CEILING PLAN - BARNETT CENTER - AREA A - ALT 1.4	2	08/01/2019		95% CD Drawings for Barnett Center (08/01/19)
A3-104	REFLECTED CEILING PLAN - BARNETT CENTER - AREA A - DETAILS - BASE BID	2	08/01/2019		95% CD Drawings for Barnett Center (08/01/19)
A3-105	REFLECTED CEILING PLAN - BARNETT CENTER - AREA A - DETAILS-ALT 1.1	2	08/01/2019		95% CD Drawings for Barnett Center (08/01/19)
A3-106	REFLECTED CEILING PLAN - BARNETT CENTER - AREA A - DETAILS-ALT 1.3	2	08/01/2019		95% CD Drawings for Barnett Center (08/01/19)
A3-107	REFLECTED CEILING PLAN - BARNETT CENTER - AREA A - DETAILS - ALT 1.4	2	08/01/2019		95% CD Drawings for Barnett Center (08/01/19)
A4-101	ROOF PLAN - BARNETT CENTER - AREA A	2	08/01/2019		95% CD Drawings for Barnett Center (08/01/19)
A4-102	ROOF PLAN - BARNETT CENTER - AREA A - DETAILS	2	08/01/2019		95% CD Drawings for Barnett Center (08/01/19)

Drawing No.	Drawing Title	Revision No.	Drawing Date	Received Date	Set
A5-101	EXTERIOR ELEVATIONS - BARNETT CENTER - AREA A	2	08/01/2019		95% CD Drawings for Barnett Center (08/01/19)
A5-102	EXTERIOR ELEVATIONS - BARNETT CENTER - AREA A - ALT 1.4	2	08/01/2019		95% CD Drawings for Barnett Center (08/01/19)
A6-101	BUILDING SECTIONS - BARNETT CENTER - AREA A	2	08/01/2019		95% CD Drawings for Barnett Center (08/01/19)
A6-102	BUILDING SECTIONS - BARNETT CENTER - AREA A - ALT 1.4	2	08/01/2019		95% CD Drawings for Barnett Center (08/01/19)
A6-103	WALL SECTIONS - BARNETT CENTER - AREA A	2	08/01/2019		95% CD Drawings for Barnett Center (08/01/19)
A6-104	WALL SECTIONS - BARNETT CENTER - AREA A	2	08/01/2019		95% CD Drawings for Barnett Center (08/01/19)
A7-101	STAIR & ELEVATOR PLANS & SECTIONS - BARNETT CENTER - AREA A	2	08/01/2019		95% CD Drawings for Barnett Center (08/01/19)
A7-102	STAIR & ELEVATOR SECTIONS & DETAILS - BARNETT CENTER - AREA A	2	08/01/2019		95% CD Drawings for Barnett Center (08/01/19)
Civil					
C1-5	BARNETT CENTER ADDITION TOPOGRAPHIC SURVEY	1	08/01/2019		95% CD Drawings for Barnett Center (08/01/19)
C2-5	EXISTING BARNETT CENTER SIGN TO REMAIN	1	08/01/2019		95% CD Drawings for Barnett Center (08/01/19)
C3-5	BARNETT CENTER ADDITION UTILITY PLAN	1	08/01/2019		95% CD Drawings for Barnett Center (08/01/19)
C4-5	BARNETT CENTER ADDITION STORM WATER POLLUTION PREVENTION PLAN	1	08/01/2019		95% CD Drawings for Barnett Center (08/01/19)
C5-5	BARNETT CENTER ADDITION STORM WATER POLLUTION PREVENTION PLAN DETAILS	1	08/01/2019		95% CD Drawings for Barnett Center (08/01/19)
Code Plans					
A0-002	ADA STANDARDS & GENERAL NOTES	2	08/01/2019		95% CD Drawings for Barnett Center (08/01/19)
A0-100	CODE PLANS - BARNETT CENTER	2	08/01/2019		95% CD Drawings for Barnett Center (08/01/19)
Electrical					
E3-1	ELECTRICAL DEMOLITION PLAN	2	08/01/2019		95% CD Drawings for Barnett Center (08/01/19)
E4-1	POWER & DATA PLAN (BASE BID)	2	08/01/2019		95% CD Drawings for Barnett Center (08/01/19)
E4-2	POWER & DATA PLAN ALT 1.1 & 1.3	3	08/01/2019		95% CD Drawings for Barnett Center (08/01/19)
E4-3	POWER & DATA PLAN ALT 1.4	2	08/01/2019		95% CD Drawings for Barnett Center (08/01/19)
E5-1	F01 SERVICE - SPECIAL SYSTEMS PLAN	2	08/01/2019		95% CD Drawings for Barnett Center (08/01/19)
E5-2	F02 CONCOURSE - SPECIAL SYSTEMS PLAN	2	08/01/2019		95% CD Drawings for Barnett Center (08/01/19)
E5-3	F03 LOGE - SPECIAL SYSTEMS PLAN	2	08/01/2019		95% CD Drawings for Barnett Center (08/01/19)

Drawing No.	Drawing Title	Revision No.	Drawing Date	Received Date	Set
E6-1	ELECTRICAL DETAILS	2	08/01/2019		95% CD Drawings for Barnett Center (08/01/19)
E6-2	PANEL & FIXTURE SCHEDULES & ELECTRICAL DETAILS	2	08/01/2019		95% CD Drawings for Barnett Center (08/01/19)
E6-3	SPECIAL SYSTEMS PLAN ALT 1.4	2	08/01/2019		95% CD Drawings for Barnett Center (08/01/19)
E7-1	ELECTRICAL DETAILS	2	08/01/2019		95% CD Drawings for Barnett Center (08/01/19)
E7-2	PANEL & FIXTURE SCHEDULES	2	08/01/2019		95% CD Drawings for Barnett Center (08/01/19)
General					
08.01.2019	100% CONSTRUCTION DOCUMENTS	0	08/01/2019		95% CD Drawings for Barnett Center (08/01/19)
Mechanical					
M1-1	MOTOR SCHEDULE, LEGENDS & SHEET INDEX	1	08/01/2019		95% CD Drawings for Barnett Center (08/01/19)
M2-1	MECHANICAL & ELECTRICAL SITE PLAN	1	08/01/2019		95% CD Drawings for Barnett Center (08/01/19)
M3-1	MECHANICAL DEMOLITION PLAN	2	08/01/2019		95% CD Drawings for Barnett Center (08/01/19)
M4-1	MECANICAL ROOF PLAN BASE BID & ALT 1.4	2	08/01/2019		95% CD Drawings for Barnett Center (08/01/19)
M5-1	PLUMBING & HYDRONICS PLAN - MAIN BASE BID	2	08/01/2019		95% CD Drawings for Barnett Center (08/01/19)
M5-2	PLUMBING & HYDRONICS PLAN - MAIN ALT 1.1	2	08/01/2019		95% CD Drawings for Barnett Center (08/01/19)
M5-3	PLUMBING & HYDRONICS PLAN - MAIN ALT 1.4	2	08/01/2019		95% CD Drawings for Barnett Center (08/01/19)
M5-4	PLUMBING & HYDRONICS PLAN -UPPER ALT 1.3 & 1.4	2	08/01/2019		95% CD Drawings for Barnett Center (08/01/19)
M6-1	FIRE PROTECTION PLAN - LEGEND & DETAILS	2	08/01/2019		95% CD Drawings for Barnett Center (08/01/19)
M6-2	FIRE PROTECTION PLAN - BASE BID	2	08/01/2019		95% CD Drawings for Barnett Center (08/01/19)
M6-3	FIRE PROTECTION PLAN - ALT1.1 & 1.3	2	08/01/2019		95% CD Drawings for Barnett Center (08/01/19)
M6-4	FIRE PROTECTION PLAN - ALT1.4	2	08/01/2019		95% CD Drawings for Barnett Center (08/01/19)
M7-1	HVAC PLAN - BASE BID	2	08/01/2019		95% CD Drawings for Barnett Center (08/01/19)
M7-2	HVAC PLAN - ALT 1.1 & 1.3	2	08/01/2019		95% CD Drawings for Barnett Center (08/01/19)
M7-3	HVAC PLAN - (ALT #1.4)	2	08/01/2019		95% CD Drawings for Barnett Center (08/01/19)
M7-4	HVAC ZONE PLAN	2	08/01/2019		95% CD Drawings for Barnett Center (08/01/19)
M8-1	WASTE VENT & WATER RISER DIAGRAMS	2	08/01/2019		95% CD Drawings for Barnett Center (08/01/19)

Drawing No.	Drawing Title	Revision No.	Drawing Date	Received Date	Set
M8-2	HYDRONIC PIPING DIAGRAMS	2	08/01/2019		95% CD Drawings for Barnett Center (08/01/19)
M9-1	PLUMBING FIXTURE SCHEDULE	2	08/01/2019		95% CD Drawings for Barnett Center (08/01/19)
M10-1	MECHANICAL SECTIONS	2	08/01/2019		95% CD Drawings for Barnett Center (08/01/19)
M10-2	MECHANICAL DETAILS	2	08/01/2019		95% CD Drawings for Barnett Center (08/01/19)
M10-3	MECHANICAL SCHEDULES	2	08/01/2019		95% CD Drawings for Barnett Center (08/01/19)
Structural					
S0-1	STRUCTURAL NOTES - BARNETT CENTER	2	08/01/2019		95% CD Drawings for Barnett Center (08/01/19)
S0-2	STRUCTURAL NOTES & SPECIAL INSPECTIONS	2	08/01/2019		95% CD Drawings for Barnett Center (08/01/19)
S1-1A	FOUNDATION PLAN, FIRST LEVEL - AREA A	2	08/01/2019		95% CD Drawings for Barnett Center (08/01/19)
S2-1A	FRAMING PLAN, SECOND LEVEL- AREA A	2	08/01/2019		95% CD Drawings for Barnett Center (08/01/19)
S2-2A	ROOF FRAMING PLAN - AREA A	2	08/01/2019		95% CD Drawings for Barnett Center (08/01/19)
S3-1	STRUCTURAL DETAILS	2	08/01/2019		95% CD Drawings for Barnett Center (08/01/19)
S3-2	STRUCTURAL DETAILS	2	08/01/2019		95% CD Drawings for Barnett Center (08/01/19)
S4-1	STRUCTURAL DETAILS	2	08/01/2019		95% CD Drawings for Barnett Center (08/01/19)
S5-1	STRUCTURAL DETAILS	2	08/01/2019		95% CD Drawings for Barnett Center (08/01/19)
S5-2	STRUCTURAL DETAILS	2	08/01/2019		95% CD Drawings for Barnett Center (08/01/19)

Addendum #1 Drawings (07/26/19)

Drawing No.	Drawing Title	Revision No.	Drawing Date	Received Date	Set
Civil					
C1-12	SITE TOPOGRAPHIC SURVEY	0	07/26/2019		Addendum #1 Drawings (07/26/19)
C2-12	GRADING/PAVING PLAN NORTH	0	07/26/2019		Addendum #1 Drawings (07/26/19)
C3-12	GRADING/PAVING PLAN SOUTH	0	07/26/2019		Addendum #1 Drawings (07/26/19)
C4-12	GRADING/PAVING PLAN BLOW-UP	0	07/26/2019		Addendum #1 Drawings (07/26/19)
C5-12	UTILITY PLAN	0	07/26/2019		Addendum #1 Drawings (07/26/19)
C6-12	UTILITY PLAN	0	07/26/2019		Addendum #1 Drawings (07/26/19)
C7-12	MARKING PLAN	0	07/26/2019		Addendum #1 Drawings (07/26/19)
C8-12	Asphalt Details	0	07/26/2019		Addendum #1 Drawings (07/26/19)
C9-12	DETAIL SHEET	0	07/26/2019		Addendum #1 Drawings (07/26/19)
C10-12	Curb Details	0	07/26/2019		Addendum #1 Drawings (07/26/19)
C11-12	STORM WATER POLLUTION PREVENTION PLAN	0	07/26/2019		Addendum #1 Drawings (07/26/19)
C12-12	STORM WATER POLLUTION PREVENTION PLAN NOTES/DETAILS	0	07/26/2019		Addendum #1 Drawings (07/26/19)
Electrical					
E3-2	F02 CONCOURSE - POWER & DATA PLAN	1	07/26/2019		Addendum #1 Drawings (07/26/19)
E3-5	F03 LOGE ALT. - POWER & DATA PLAN	1	07/26/2019		Addendum #1 Drawings (07/26/19)
E3-6	F04 PREMIUM - POWER & DATA PLAN	1	07/26/2019		Addendum #1 Drawings (07/26/19)
E3-7	F05 PRESS - POWER & DATA PLAN	1	07/26/2019		Addendum #1 Drawings (07/26/19)
E5-1	F01 SERVICE - SPECIAL SYSTEMS PLAN	1.1	07/26/2019		Addendum #1 Drawings (07/26/19)
E5-2	F02 CONCOURSE - SPECIAL SYSTEMS PLAN	1.0	07/26/2019		Addendum #1 Drawings (07/26/19)
E5-3	F03 LOGE - SPECIAL SYSTEMS PLAN	1.1	07/26/2019		Addendum #1 Drawings (07/26/19)
E5-4	F03 LOGE ALT. - SPECIAL SYSTEMS PLAN	1	07/26/2019		Addendum #1 Drawings (07/26/19)
E5-5	F04 PREMIUM - SPECIAL SYSTEMS PLAN	1	07/26/2019		Addendum #1 Drawings (07/26/19)
E5-6	F05 PRESS - SPECIAL SYSTEMS PLAN	1	07/26/2019		Addendum #1 Drawings (07/26/19)
E6-1	ELECTRICAL DETAILS	1.0	07/26/2019		Addendum #1 Drawings (07/26/19)
E6-2	PANEL & FIXTURE SCHEDULES & ELECTRICAL DETAILS	1.0	07/26/2019		Addendum #1 Drawings (07/26/19)
E6-4	PANEL & FIXTURE SCHEDULES	0	07/26/2019		Addendum #1 Drawings (07/26/19)

Addendum #3 Drawings (08/01/19)

Drawing No.	Drawing Title	Revision No.	Drawing Date	Received Date	Set
Mechanical					
M8-5	MECHANICAL SCHEDULES	1	08/01/2019		Addendum #3 Drawings (08/01/19)

Food Service Plan

Drawing No.	Drawing Title	Revision No.	Drawing Date	Received Date	Set
MISC					
Cover Sheet	Cover Sheet	0		07/24/2019	Food Service Plan

100% DD - Football & Softball MEP (07/15/19)

Drawing No.	Drawing Title	Revision No.	Drawing Date	Received Date	Set
Electrical					
E3-1.	F01 SERVICE - POWER & DATA PLAN	0	07/15/2019	07/24/2019	100% DD - Football & Softball MEP (07/15/19)
E3-2	F02 CONCOURSE - POWER & DATA PLAN	0	07/15/2019	07/24/2019	100% DD - Football & Softball MEP (07/15/19)
E3-4	F03 LOGE - POWER & DATA PLAN	0	07/15/2019	07/24/2019	100% DD - Football & Softball MEP (07/15/19)
E3-5	F03 LOGE ALT. - POWER & DATA PLAN	0	07/15/2019	07/24/2019	100% DD - Football & Softball MEP (07/15/19)
E3-6	F04 PREMIUM - POWER & DATA PLAN	0	07/15/2019	07/24/2019	100% DD - Football & Softball MEP (07/15/19)
E3-7	F05 PRESS - POWER & DATA PLAN	0	07/15/2019	07/24/2019	100% DD - Football & Softball MEP (07/15/19)
E3-8	S02 CONCOURSE - POWER & DATA PLAN	0	07/15/2019	07/24/2019	100% DD - Football & Softball MEP (07/15/19)
E4-1.	F01 SERVICE - LIGHTING PLAN	0	07/15/2019	07/24/2019	100% DD - Football & Softball MEP (07/15/19)
E4-2	POWER & DATA PLAN ALT 1.1 & 1.3	1	07/15/2019	07/24/2019	100% DD - Football & Softball MEP (07/15/19)
E4-3.	F03 LOGE - LIGHTING PLAN	0	07/15/2019	07/24/2019	100% DD - Football & Softball MEP (07/15/19)
E4-4	F03 LOGE ALT. - LIGHTING PLAN	0	07/15/2019	07/24/2019	100% DD - Football & Softball MEP (07/15/19)
E4-5	F04 PREMIUM - LIGHTING PLAN	0	07/15/2019	07/24/2019	100% DD - Football & Softball MEP (07/15/19)
E4-6	F05 PRESS - LIGHTING PLAN	0	07/15/2019	07/24/2019	100% DD - Football & Softball MEP (07/15/19)
E4-7	S02 CONCOURSE - LIGHTING PLAN	0	07/15/2019	07/24/2019	100% DD - Football & Softball MEP (07/15/19)
E5-1.	F01 SERVICE - SPECIAL SYSTEMS PLAN	0	07/15/2019	07/24/2019	100% DD - Football & Softball MEP (07/15/19)
E5-2.	F02 CONCOURSE - SPECIAL SYSTEMS PLAN	0	07/15/2019	07/24/2019	100% DD - Football & Softball MEP (07/15/19)
E5-3.	F03 LOGE - SPECIAL SYSTEMS PLAN	0	07/15/2019	07/24/2019	100% DD - Football & Softball MEP (07/15/19)
E5-4	F03 LOGE ALT. - SPECIAL SYSTEMS PLAN	0	07/15/2019	07/24/2019	100% DD - Football & Softball MEP (07/15/19)
E5-5	F04 PREMIUM - SPECIAL SYSTEMS PLAN	0	07/15/2019	07/24/2019	100% DD - Football & Softball MEP (07/15/19)
E5-6	F05 PRESS - SPECIAL SYSTEMS PLAN	0	07/15/2019	07/24/2019	100% DD - Football & Softball MEP (07/15/19)
E5-7	S02 CONCOURSE - SPECIAL SYSTEMS PLAN	0	07/15/2019	07/24/2019	100% DD - Football & Softball MEP (07/15/19)

Drawing No.	Drawing Title	Revision No.	Drawing Date	Received Date	Set
E6-1.	ELECTRICAL DETAILS	0	07/15/2019	07/24/2019	100% DD - Football & Softball MEP (07/15/19)
E6-2.	PANEL & FIXTURE SCHEDULES & ELECTRICAL DETAILS	0	07/15/2019	07/24/2019	100% DD - Football & Softball MEP (07/15/19)
E6-3.	PANEL & FIXTURE SCHEDULES	0	07/15/2019	07/24/2019	100% DD - Football & Softball MEP (07/15/19)
M1-1 E1-1	MOTOR SCHEDULE, LEGENDS & SHEET INDEX	0	07/15/2019	07/24/2019	100% DD - Football & Softball MEP (07/15/19)
M2-1 E2-1	MECHANICAL & ELECTRICAL SITE PLAN NORTH	0	07/15/2019	07/24/2019	100% DD - Football & Softball MEP (07/15/19)
M2-2 E2-2	MECHANICAL & ELECTRICAL SITE PLAN SOUTH	0	07/15/2019	07/24/2019	100% DD - Football & Softball MEP (07/15/19)
Mechanical					
M3-1.	F01 SERVICE - PLUMBING & HYDRONICS PLAN	0	07/15/2019	07/24/2019	100% DD - Football & Softball MEP (07/15/19)
M3-2	F02 CONCOURSE (NORTH) - PLUMBING & HYDRONICS PLAN	0	07/15/2019	07/24/2019	100% DD - Football & Softball MEP (07/15/19)
M3-3	F02 CONCOURSE (SOUTH) - PLUMBING & HYDRONICS PLAN	0	07/15/2019	07/24/2019	100% DD - Football & Softball MEP (07/15/19)
M3-4	F03 LOGE - PLUMBING & HYDRONICS PLAN	0	07/15/2019	07/24/2019	100% DD - Football & Softball MEP (07/15/19)
M3-5	F03 LOGE ALTERNATE 2.1 - PLUMBING & HYDRONICS PLAN	0	07/15/2019	07/24/2019	100% DD - Football & Softball MEP (07/15/19)
M3-6	F04 PREMIUM - PLUMBING & HYDRONICS PLAN	0	07/15/2019	07/24/2019	100% DD - Football & Softball MEP (07/15/19)
M3-7	F05 PRESS & PRESS ALTERNATE - PLUMBING & HYDRONICS PLAN	0	07/15/2019	07/24/2019	100% DD - Football & Softball MEP (07/15/19)
M3-8	F06 MECHANICAL ROOF PLAN	0	07/15/2019	07/24/2019	100% DD - Football & Softball MEP (07/15/19)
M3-9	S02 CONCOURSE - PLUMBING PLAN	0	07/15/2019	07/24/2019	100% DD - Football & Softball MEP (07/15/19)
M4-1.	LEGEND & DETAILS - FIRE PROTECTION PLAN	0	07/15/2019	07/24/2019	100% DD - Football & Softball MEP (07/15/19)
M4-2.	F01 SERVICE (NORTH) - FIRE PROTECTION PLAN	0	07/15/2019	07/24/2019	100% DD - Football & Softball MEP (07/15/19)
M4-3	F02 CONCOURSE (NORTH) - FIRE PROTECTION PLAN	0	07/15/2019	07/24/2019	100% DD - Football & Softball MEP (07/15/19)
M4-4	F02 CONCOURSE (SOUTH) - FIRE PROTECTION PLAN	0	07/15/2019	07/24/2019	100% DD - Football & Softball MEP (07/15/19)
M4-5	F03 LOGE - FIRE PROTECTION PLAN	0	07/15/2019	07/24/2019	100% DD - Football & Softball MEP (07/15/19)
M4-6	F03 LOGE ALTERNATE 2.1 - FIRE PROTECTION PLAN	0	07/15/2019	07/24/2019	100% DD - Football & Softball MEP (07/15/19)
M4-7	F04 PREMIUM - FIRE PROTECTION PLAN	0	07/15/2019	07/24/2019	100% DD - Football & Softball MEP (07/15/19)
M4-8	F05 PRESS - FIRE PROTECTION PLAN	0	07/15/2019	07/24/2019	100% DD - Football & Softball MEP (07/15/19)

Drawing No.	Drawing Title	Revision No.	Drawing Date	Received Date	Set
M5-1.	F01 SERVICE (NORTH) - HVAC PLAN	0	07/15/2019	07/24/2019	100% DD - Football & Softball MEP (07/15/19)
M5-2.	F02 CONCOURSE (NORTH) - HVAC PLAN	0	07/15/2019	07/24/2019	100% DD - Football & Softball MEP (07/15/19)
M5-3.	F02 CONCOURSE (SOUTH) - HVAC PLAN	0	07/15/2019	07/24/2019	100% DD - Football & Softball MEP (07/15/19)
M5-4.	F03 LOGE - HVAC PLAN	0	07/15/2019	07/24/2019	100% DD - Football & Softball MEP (07/15/19)
M5-5.	F03 LOGE ALTERNATE 2.1 - HVAC PLAN	0	07/15/2019	07/24/2019	100% DD - Football & Softball MEP (07/15/19)
M5-6.	F04 PREMIUM - HVAC PLAN	0	07/15/2019	07/24/2019	100% DD - Football & Softball MEP (07/15/19)
M5-7.	F05 PRESS & PRESS ALTERNATE - HVAC PLAN	0	07/15/2019	07/24/2019	100% DD - Football & Softball MEP (07/15/19)
M5-8.	S02 - CONCOURSE - HVAC PLAN	0	07/15/2019	07/24/2019	100% DD - Football & Softball MEP (07/15/19)
M5-9.	HVAC ZONE PLANS	0	07/15/2019	07/24/2019	100% DD - Football & Softball MEP (07/15/19)
M6-1.	WASTE VENT & WATER RISER DIAGARMS	0	07/15/2019	07/24/2019	100% DD - Football & Softball MEP (07/15/19)
M7-1.	PLUMBING FIXTURE SCHEDULE	0	07/15/2019	07/24/2019	100% DD - Football & Softball MEP (07/15/19)
M8-2.	MECHANICAL SECTIONS	0	07/15/2019	07/24/2019	100% DD - Football & Softball MEP (07/15/19)
M8-3.	MECHANICAL DETAILS	0	07/15/2019	07/24/2019	100% DD - Football & Softball MEP (07/15/19)
M8-4.	MECHANICAL DETAILS CONTINUED	0	07/15/2019	07/24/2019	100% DD - Football & Softball MEP (07/15/19)
M8-5.	MECHANICAL SCHEDULES	0	07/15/2019	07/24/2019	100% DD - Football & Softball MEP (07/15/19)

100% DD - Football & Softball STRUCT (07/15/19)

Drawing No.	Drawing Title	Revision No.	Drawing Date	Received Date	Set
Structural					
S1-0B	FOUNDATION PLAN, SERVICE LEVEL - AREA B	0	07/15/2019	07/24/2019	100% DD - Football & Softball STRUCT (07/15/19)
S1-0C	FOUNDATION PLAN, SERVICE LEVEL - AREA C	0	07/15/2019	07/24/2019	100% DD - Football & Softball STRUCT (07/15/19)
S1-1D	FOUNDATION PLAN, CONCOURSE LEVEL - AREA D	0	07/15/2019	07/24/2019	100% DD - Football & Softball STRUCT (07/15/19)
S1-1E	FOUNDATION PLAN, CONCOURSE LEVEL - AREA E	0	07/15/2019	07/24/2019	100% DD - Football & Softball STRUCT (07/15/19)
S1-1F	FOUNDATION PLAN, CONCOURSE LEVEL - AREA F	0	07/15/2019	07/24/2019	100% DD - Football & Softball STRUCT (07/15/19)
S1-1G	FOUNDATION PLAN, CONCOURSE LEVEL - AREA G	0	07/15/2019	07/24/2019	100% DD - Football & Softball STRUCT (07/15/19)
S2-0B	FRAMING PLAN, SERVICE LEVEL - AREA B	0	07/15/2019	07/24/2019	100% DD - Football & Softball STRUCT (07/15/19)
S2-1B	FRAMING PLAN, CONCOURSE (T.O.W.) LEVEL - AREA B	0	07/15/2019	07/24/2019	100% DD - Football & Softball STRUCT (07/15/19)
S2-1C	FRAMING PLAN, CONCOURSE (T.O.W.) LEVEL - AREA C	0	07/15/2019	07/24/2019	100% DD - Football & Softball STRUCT (07/15/19)
S2-1D	ROOF FRAMING PLAN - AREA D	1	07/15/2019	07/24/2019	100% DD - Football & Softball STRUCT (07/15/19)
S2-1E	ROOF FRAMING PLAN - AREA E	0	07/15/2019	07/24/2019	100% DD - Football & Softball STRUCT (07/15/19)
S2-2B	FRAMING PLAN, LOGE LEVEL - AREA B	0	07/15/2019	07/24/2019	100% DD - Football & Softball STRUCT (07/15/19)
S2-2B(ALT)	FRAMING PLAN, LOGE LEVEL - AREA B (ALT BID)	0	07/15/2019	07/24/2019	100% DD - Football & Softball STRUCT (07/15/19)
S2-2C	FRAMING PLAN, LOGE LEVEL - AREA C	0	07/15/2019	07/24/2019	100% DD - Football & Softball STRUCT (07/15/19)
S2-2C(ALT)	FRAMING PLAN, LOGE LEVEL - AREA C (ALT BID)	0	07/15/2019	07/24/2019	100% DD - Football & Softball STRUCT (07/15/19)
S2-3B	FRAMING PLAN, PREMIUM LEVEL - AREA B	0	07/15/2019	07/24/2019	100% DD - Football & Softball STRUCT (07/15/19)
S2-3C	FRAMING PLAN, PREMIUM LEVEL - AREA C	0	07/15/2019	07/24/2019	100% DD - Football & Softball STRUCT (07/15/19)
S2-4B	FRAMING PLAN, PRESS LEVEL - AREA B	0	07/15/2019	07/24/2019	100% DD - Football & Softball STRUCT (07/15/19)
S2-4B(ALT)	FRAMING PLAN, PRESS LEVEL - AREA B (ALT BID)	0	07/15/2019	07/24/2019	100% DD - Football & Softball STRUCT (07/15/19)
S2-4C	FRAMING PLAN, PRESS LEVEL - AREA C	0	07/15/2019	07/24/2019	100% DD - Football & Softball STRUCT (07/15/19)
S2-4C(ALT)	FRAMING PLAN, PRESS LEVEL - AREA C (ALT BID)	0	07/15/2019	07/24/2019	100% DD - Football & Softball STRUCT (07/15/19)
S2-5B	ROOF FRAMING PLAN - AREA B	0	07/15/2019	07/24/2019	100% DD - Football & Softball STRUCT (07/15/19)

Drawing No.	Drawing Title	Revision No.	Drawing Date	Received Date	Set
S2-5C	ROOF FRAMING PLAN - AREA C	0	07/15/2019	07/24/2019	100% DD - Football & Softball STRUCT (07/15/19)

100% DD - Football & Softball ARCH (07/24/19)

Drawing No.	Drawing Title	Revision No.	Drawing Date	Received Date	Set
Architectural					
A1-201B	FLOOR PLAN - FOOTBALL - LEVEL 01 - AREA B	0	07/24/2019	07/24/2019	100% DD - Football & Softball ARCH (07/24/19)
A1-202B	FLOOR PLAN - FOOTBALL - LEVEL 02 - AREA B	0	07/24/2019	07/24/2019	100% DD - Football & Softball ARCH (07/24/19)
A1-202C	FLOOR PLAN - FOOTBALL - LEVEL 02 - AREA C	0	07/24/2019	07/24/2019	100% DD - Football & Softball ARCH (07/24/19)
A1-202D	FLOOR PLAN - SOFTBALL - LEVEL 02 - AREA D	0	07/24/2019	07/24/2019	100% DD - Football & Softball ARCH (07/24/19)
A1-202E	FLOOR PLAN - SOFTBALL - LEVEL 02 - AREA E	0	07/24/2019	07/24/2019	100% DD - Football & Softball ARCH (07/24/19)
A1-202F	FLOOR PLAN - FOOTBALL - LEVEL 02 - AREA F	0	07/24/2019	07/24/2019	100% DD - Football & Softball ARCH (07/24/19)
A1-202G	FLOOR PLAN - FOOTBALL - LEVEL 02 - AREA G	0	07/24/2019	07/24/2019	100% DD - Football & Softball ARCH (07/24/19)
A1-202G-ALT	FLOOR PLAN - FOOTBALL - LEVEL 02- AREA F/G - ALTERNATES	0	07/24/2019	07/24/2019	100% DD - Football & Softball ARCH (07/24/19)
A1-203B	FLOOR PLAN - FOOTBALL - LEVEL 03 - AREA B	0	07/24/2019	07/24/2019	100% DD - Football & Softball ARCH (07/24/19)
A1-203B-ALT	FLOOR PLAN - FOOTBALL - LEVEL 03 - AREA B - ALTERNATES	0	07/24/2019	07/24/2019	100% DD - Football & Softball ARCH (07/24/19)
A1-203C	FLOOR PLAN - FOOTBALL - LEVEL 03 - AREA C	0	07/24/2019	07/24/2019	100% DD - Football & Softball ARCH (07/24/19)
A1-203C-ALT	FLOOR PLAN - FOOTBALL - LEVEL 03 - AREA C - ALTERNATES	0	07/24/2019	07/24/2019	100% DD - Football & Softball ARCH (07/24/19)
A1-204B	FLOOR PLAN - FOOTBALL - LEVEL 04 - AREA B	0	07/24/2019	07/24/2019	100% DD - Football & Softball ARCH (07/24/19)
A1-204C	FLOOR PLAN - FOOTBALL - LEVEL 04 - AREA C	0	07/24/2019	07/24/2019	100% DD - Football & Softball ARCH (07/24/19)
A1-205B	FLOOR PLAN - FOOTBALL - LEVEL 05 - AREA B	0	07/24/2019	07/24/2019	100% DD - Football & Softball ARCH (07/24/19)
A1-205B-ALT	FLOOR PLAN - FOOTBALL - LEVEL 05 - AREA B - ALTERNATES	0	07/24/2019	07/24/2019	100% DD - Football & Softball ARCH (07/24/19)
A1-205C	FLOOR PLAN - FOOTBALL - LEVEL 05 - AREA C	0	07/24/2019	07/24/2019	100% DD - Football & Softball ARCH (07/24/19)
A1-205C-ALT	FLOOR PLAN - FOOTBALL - LEVEL 05 - AREA C - ALTERNATES	0	07/24/2019	07/24/2019	100% DD - Football & Softball ARCH (07/24/19)
A1-206	ENLARGED PLANS & INTERIOR ELEVATIONS - FOOTBALL	0	07/24/2019	07/24/2019	100% DD - Football & Softball ARCH (07/24/19)
A1-207	ENLARGED PLANS - FOOTBALL	0	07/24/2019	07/24/2019	100% DD - Football & Softball ARCH (07/24/19)
A1-208	ENLARGED PLANS & INTERIOR ELEVATIONS - SOFTBALL	0	07/24/2019	07/24/2019	100% DD - Football & Softball ARCH (07/24/19)

Drawing No.	Drawing Title	Revision No.	Drawing Date	Received Date	Set
A1-209	INTERIOR ELEVATIONS - FOOTBALL	0	07/24/2019	07/24/2019	100% DD - Football & Softball ARCH (07/24/19)
A1-210	INTERIOR ELEVATIONS - FOOTBALL	0	07/24/2019	07/24/2019	100% DD - Football & Softball ARCH (07/24/19)
A1-212	FINISH PLAN - FOOTBALL - LEVEL 01 - AREA A - SOFTBALL - LEVEL 02 - AREA D/E	0	07/24/2019	07/24/2019	100% DD - Football & Softball ARCH (07/24/19)
A1-213	FINISH PLAN - FOOTBALL - LEVEL 02 - AREA B/C	0	07/24/2019	07/24/2019	100% DD - Football & Softball ARCH (07/24/19)
A1-214	FINISH PLAN - FOOTBALL - LEVEL 03 - AREA B	0	07/24/2019	07/24/2019	100% DD - Football & Softball ARCH (07/24/19)
A1-215	FINISH PLAN - FOOTBALL - LEVEL 04 - AREA B/C	0	07/24/2019	07/24/2019	100% DD - Football & Softball ARCH (07/24/19)
A1-216	FINISH PLAN - FOOTBALL - LEVEL 05 - AREAS B/C	0	07/24/2019	07/24/2019	100% DD - Football & Softball ARCH (07/24/19)
A1-217	FINISH LEGEND & ROOM SCHEDULE - FOOTBALL/SOFTBALL	0	07/24/2019	07/24/2019	100% DD - Football & Softball ARCH (07/24/19)
A1-220	SEATING PLAN - FOOTBALL - LOWER BOWL	0	07/24/2019	07/24/2019	100% DD - Football & Softball ARCH (07/24/19)
A1-221	SEATING PLAN - FOOTBALL - UPPER BOWL	0	07/24/2019	07/24/2019	100% DD - Football & Softball ARCH (07/24/19)
A1-222	SEATING PLAN - SOFTBALL	0	07/24/2019	07/24/2019	100% DD - Football & Softball ARCH (07/24/19)
A2-100	BARNETT CENTER - DOOR & WINDOW SCHEDULE & DETAILS	0	07/24/2019	07/24/2019	100% DD - Football & Softball ARCH (07/24/19)
A2-200	FOOTBALL - DOOR & WINDOW SCHEDULE & DETAILS	0	07/24/2019	07/24/2019	100% DD - Football & Softball ARCH (07/24/19)
A2-201	FOOTBALL - DOOR & WINDOW SCHEDULE & DETAILS	0	07/24/2019	07/24/2019	100% DD - Football & Softball ARCH (07/24/19)
A3-201B	REFLECTED CEILING PLAN - FOOTBALL - LEVEL 01 - AREA B	0	07/24/2019	07/24/2019	100% DD - Football & Softball ARCH (07/24/19)
A3-202B	REFLECTED CEILING PLAN - FOOTBALL - LEVEL 02 - AREAS B&C	0	07/24/2019	07/24/2019	100% DD - Football & Softball ARCH (07/24/19)
A3-202D	REFLECTED CEILING PLAN - SOFTBALL - LEVEL 02 - AREAS D&E	0	07/24/2019	07/24/2019	100% DD - Football & Softball ARCH (07/24/19)
A3-203B	REFLECTED CEILING PLAN - FOOTBALL - LEVEL 03 - AREAS B&C	0	07/24/2019	07/24/2019	100% DD - Football & Softball ARCH (07/24/19)
A3-204B	REFLECTED CEILING PLAN - FOOTBALL - LEVEL 04 - AREAS B&C	0	07/24/2019	07/24/2019	100% DD - Football & Softball ARCH (07/24/19)
A3-205B	REFLECTED CEILING PLAN - FOOTBALL - LEVEL 05 - AREAS B&C	0	07/24/2019	07/24/2019	100% DD - Football & Softball ARCH (07/24/19)
A4-201B	ROOF PLAN - FOOTBALL - LEVEL 02 - AREA B	0	07/24/2019	07/24/2019	100% DD - Football & Softball ARCH (07/24/19)
A4-201C	ROOF PLAN - FOOTBALL - LEVEL 02 - AREA C	0	07/24/2019	07/24/2019	100% DD - Football & Softball ARCH (07/24/19)
A4-201D	ROOF PLAN - SOFTBALL - AREA D	0	07/24/2019	07/24/2019	100% DD - Football & Softball ARCH (07/24/19)
A4-201E	ROOF PLAN - SOFTBALL - AREA E	0	07/24/2019	07/24/2019	100% DD - Football & Softball ARCH (07/24/19)

Drawing No.	Drawing Title	Revision No.	Drawing Date	Received Date	Set
A4-202B	ROOF PLAN - FOOTBALL - AREA B	0	07/24/2019	07/24/2019	100% DD - Football & Softball ARCH (07/24/19)
A4-202C	ROOF PLAN - FOOTBALL - AREA C	0	07/24/2019	07/24/2019	100% DD - Football & Softball ARCH (07/24/19)
A4-212B-ALT	ROOF PLAN - FOOTBALL - AREA B - ALT #2.3	0	07/24/2019	07/24/2019	100% DD - Football & Softball ARCH (07/24/19)
A4-212C-ALT	ROOF PLAN - FOOTBALL - AREA C - ALT #2.3	0	07/24/2019	07/24/2019	100% DD - Football & Softball ARCH (07/24/19)
A5-201	EXTERIOR ELEVATIONS - FOOTBALL	0	07/24/2019	07/24/2019	100% DD - Football & Softball ARCH (07/24/19)
A5-202	EXTERIOR ELEVATIONS - FOOTBALL	0	07/24/2019	07/24/2019	100% DD - Football & Softball ARCH (07/24/19)
A5-203	EXTERIOR ELEVATIONS - FOOTBALL	0	07/24/2019	07/24/2019	100% DD - Football & Softball ARCH (07/24/19)
A5-204	EXTERIOR ELEVATIONS - FOOTBALL	0	07/24/2019	07/24/2019	100% DD - Football & Softball ARCH (07/24/19)
A5-205-ALT	EXTERIOR ELEVATIONS - FOOTBALL - ALT. #2.3	0	07/24/2019	07/24/2019	100% DD - Football & Softball ARCH (07/24/19)
A5-206-ALT	EXTERIOR ELEVATIONS - FOOTBALL - ALT. #2.3	0	07/24/2019	07/24/2019	100% DD - Football & Softball ARCH (07/24/19)
A5-211	EXTERIOR ELEVATIONS - SOFTBALL	0	07/24/2019	07/24/2019	100% DD - Football & Softball ARCH (07/24/19)
A6-201	BUILDING SECTIONS - FOOTBALL	0	07/24/2019	07/24/2019	100% DD - Football & Softball ARCH (07/24/19)
A6-211	WALL SECTIONS - FOOTBALL	0	07/24/2019	07/24/2019	100% DD - Football & Softball ARCH (07/24/19)
A6-212	WALL SECTIONS - FOOTBALL	0	07/24/2019	07/24/2019	100% DD - Football & Softball ARCH (07/24/19)
A6-213	WALL SECTIONS - FOOTBALL	0	07/24/2019	07/24/2019	100% DD - Football & Softball ARCH (07/24/19)
A6-214	WALL SECTIONS - SOFTBALL	0	07/24/2019	07/24/2019	100% DD - Football & Softball ARCH (07/24/19)
A6-215	WALL SECTIONS - SOFTBALL	0	07/24/2019	07/24/2019	100% DD - Football & Softball ARCH (07/24/19)
A6-215.1	STADIUM ROOM FINISH SCHEDULE	0	07/24/2019	07/24/2019	100% DD - Football & Softball ARCH (07/24/19)
A6-221	SECTION DETAILS	0	07/24/2019	07/24/2019	100% DD - Football & Softball ARCH (07/24/19)
A6-231	BOWL SECTIONS AND PLANS - FOOTBALL	0	07/24/2019	07/24/2019	100% DD - Football & Softball ARCH (07/24/19)
A6-232	BOWL SECTIONS - FOOTBALL	0	07/24/2019	07/24/2019	100% DD - Football & Softball ARCH (07/24/19)
A6-241	BOWL SECTIONS - SOFTBALL	0	07/24/2019	07/24/2019	100% DD - Football & Softball ARCH (07/24/19)
A7-201	FOOTBALL - STAIR & ELEVATOR PLANS & SECTIONS	0	07/24/2019	07/24/2019	100% DD - Football & Softball ARCH (07/24/19)
A7-202	FOOTBALL - STAIR & ELEVATOR PLANS & SECTIONS	0	07/24/2019	07/24/2019	100% DD - Football & Softball ARCH (07/24/19)

Drawing No.	Drawing Title	Revision No.	Drawing Date	Received Date	Set
A7-203	FOOTBALL - STAIR & ELEVATOR PLANS & SECTIONS	0	07/24/2019	07/24/2019	100% DD - Football & Softball ARCH (07/24/19)
A7-204	FOOTBALL - STAIR & ELEVATOR PLANS & SECTIONS	0	07/24/2019	07/24/2019	100% DD - Football & Softball ARCH (07/24/19)
A8-201	RAILING DETAILS	0	07/24/2019	07/24/2019	100% DD - Football & Softball ARCH (07/24/19)
Civil					
Cover Page BP#2	Cover Page - Regional Sports Complex BP#2	0	07/24/2019	07/24/2019	100% DD - Football & Softball ARCH (07/24/19)

100% DD Turf

Drawing No.	Drawing Title	Revision No.	Drawing Date	Received Date	Set
Subdrain					
SP1-0	FOOTBALL AND SOFTBALL FIELD LAYOUT PLAN	0		07/24/2019	100% DD Turf
SP1-1	FOOTBALL SUBDRAIN PLAN DESCRIPTION	0		07/24/2019	100% DD Turf
SP1-2	SOFTBALL SUBDRAIN PLAN DESCRIPTION	0		07/24/2019	100% DD Turf
SP-4.0	SYNTHETIC TURF DETAILS	0		07/24/2019	100% DD Turf

100%DD Landscape Plans (07/15/19)

Drawing No.	Drawing Title	Revision No.	Drawing Date	Received Date	Set
Landscape					
L1-1	OVERALL PLANTING PLAN	0	07/15/2019	07/24/2019	100%DD Landscape Plans (07/15/19)
L2-1	OVERALL SITE PLAN (BASE BID LAYOUT)	0	07/15/2019	07/24/2019	100%DD Landscape Plans (07/15/19)
L2-2	OVERALL SITE PLAN (ALL ALTERNATES SHOWN)	0	07/15/2019	07/24/2019	100%DD Landscape Plans (07/15/19)
L3-1	PRELIMINARY SITE GRADING	0	07/15/2019	07/24/2019	100%DD Landscape Plans (07/15/19)
SP2-5	SITE ALTERNATE DESCRIPTIONS	0	07/15/2019	07/24/2019	100%DD Landscape Plans (07/15/19)
SP2.6	SITE ALTERNATE DESCRIPTIONS	0	07/15/2019	07/24/2019	100%DD Landscape Plans (07/15/19)

Civil Plans (07/01/19)

Drawing No.	Drawing Title	Revision No.	Drawing Date	Received Date	Set
Civil					
C101	Barnett Center Civil Demolition Plan	0	07/01/2019		Civil Plans (07/01/19)
C102	Barnett Center Site Utility Plan	0	07/01/2019		Civil Plans (07/01/19)
C103	Proposed Grading for Football	0	07/01/2019		Civil Plans (07/01/19)
C104	Proposed Grading for Softball	0	07/01/2019		Civil Plans (07/01/19)
C105	PROPOSED STORM SEWER W/ ALL ALTERNATE SHOWN	0	07/01/2019		Civil Plans (07/01/19)
C106	PROPOSED WATER AND SANITARY SEWER	0	07/01/2019		Civil Plans (07/01/19)

Code Plans (07/15/19)

Drawing No.	Drawing Title	Revision No.	Drawing Date	Received Date	Set
Code Plans					
A0-002	ADA STANDARDS & GENERAL NOTES	0	07/15/2019	07/24/2019	Code Plans (07/15/19)
A0-100	CODE PLANS - BARNETT CENTER	0	07/15/2019	07/24/2019	Code Plans (07/15/19)
A0-200	CODE PLANS - FOOTBALL	0	07/15/2019	07/24/2019	Code Plans (07/15/19)
A0-201	CODE PLANS - FOOTBALL	0	07/15/2019	07/24/2019	Code Plans (07/15/19)
A0-202	CODE PLANS - FOOTBALL & SOFTBALL	0	07/15/2019	07/24/2019	Code Plans (07/15/19)

EXHIBIT C.1

ID	Task Name	Duration	Start	Finish	2018		2019		2020		2021	
					H1	H2	H1	H2	H1	H2	H1	H2
0	NSU - Regional Sports Complex	698 days	Tue 1/2/18	Tue 9/7/21								
1	Project Milestones	863 days	Thu 4/12/18	Tue 9/7/21								
2	Design Milestones	403 days	Thu 4/12/18	Mon 11/11/19								
5	100% DD Documents Issued	0 days	Thu 7/18/19	Mon 7/18/19				7/18				
4	100% Construction Documents Issued	0 days	Mon 11/11/19	Mon 11/11/19						11/11		
7	Construction Milestones	811 days	Mon 6/25/18	Tue 9/7/21								
15	Mobilize for Barnett Center	0 days	Tue 10/8/19	Tue 10/8/19				10/8				
9	Mobilize for Stadiums	0 days	Wed 4/1/20	Wed 4/1/20						4/1		
11	Foundation Complete	0 days	Thu 4/9/20	Thu 4/9/20						4/9		
10	Grand Stand - Start Foundations	0 days	Tue 4/21/20	Tue 4/21/20						4/21		
17	Softball Stadium - Start	0 days	Thu 4/30/20	Thu 4/30/20						4/30		
19	Football Field - Start	0 days	Mon 7/6/20	Mon 7/6/20						7/6		
12	Grand Stand - Structure Complete	0 days	Mon 8/17/20	Mon 8/17/20						8/17		
18	Softball Stadium - Complete	0 days	Wed 8/26/20	Wed 8/26/20						8/26		
16	Barnett Center - Complete	0 days	Wed 9/9/20	Wed 9/9/20						9/9		
13	Grand Stand - Envelope Complete	0 days	Thu 12/31/20	Thu 12/31/20						12/31		
20	Football Field - Finish	0 days	Mon 4/5/21	Mon 4/5/21								4/5
14	Grand Stand - Complete	0 days	Thu 5/20/21	Thu 5/20/21								5/20
21	Substantial Completion	0 days	Wed 8/4/21	Wed 8/4/21								8/4
22	First Football Game	0 days	Tue 9/7/21	Tue 9/7/21								9/7
29	Design	428 days	Fri 4/13/18	Thu 12/19/19								
41	100% Design Development	106 days	Tue 2/19/19	Thu 7/18/19								
46	Design Development Stadiums	106 days	Tue 2/19/19	Thu 7/18/19								
48	50% DD Stadium Review Meeting	1 day	Tue 5/7/19	Tue 5/7/19								
44	Design Development Barnett Center	55 days	Tue 2/19/19	Mon 5/6/19								
45	Facilities Design Plan Submittal Due to BOR	0 days	Fri 5/24/19	Fri 5/24/19				5/24				
49	75% DD Stadium Review Meeting	1 day	Tue 6/11/19	Tue 6/11/19								
50	95% DD Stadium Review Meeting	1 day	Tue 7/16/19	Tue 7/16/19								
52	100% Construction Documents	131 days	Wed 5/8/19	Mon 11/11/19								
53	100% Construction Documents	81 days	Fri 7/19/19	Mon 11/11/19								
55	Issue 100% Construction Documents	0 days	Mon 11/11/19	Mon 11/11/19						11/11		
56	Design Complete	0 days	Mon 11/11/19	Mon 11/11/19						11/11		
54	Issue Barnett Center 100% Construction Documents	82 days	Wed 5/8/19	Tue 9/3/19								
57	Pre-Construction	307 days	Wed 10/3/18	Thu 12/19/19								
67	GMP	48 days	Fri 7/19/19	Wed 9/25/19								
68	Prepare GMP	36 days	Fri 7/19/19	Mon 9/9/19								
71	GMP Approved by Building Committee	6 days	Wed 9/18/19	Wed 9/25/19								
69	Present GMP to NSU & OSE	1 day	Tue 9/10/19	Tue 9/10/19								
70	GMP Approved by NSU & OSE	5 days	Wed 9/11/19	Tue 9/17/19								
72	100% Construction Documents Estimate	56 days	Wed 9/4/19	Thu 12/19/19								
73	Trade Partner Bidding - 100% CD Barnett	16 days	Wed 9/4/19	Wed 9/25/19								
74	Public Bid Opening - Barnett	1 day	Thu 9/26/19	Thu 9/26/19								
75	Trade Partner Bidding - 100% CD	18 days	Thu 11/14/19	Wed 12/11/19								
76	Public Bid Opening	1 day	Thu 12/12/19	Thu 12/12/19								
77	Scope Review Low Bids	5 days	Fri 12/13/19	Thu 12/19/19								
78	Permitting	250 days	Wed 10/10/18	Fri 10/4/19								
89	Procurement	148 days	Fri 9/27/19	Tue 4/28/20								
90	Bid/Award	68 days	Fri 9/27/19	Tue 1/7/20								
91	Trade Partner Award	68 days	Fri 9/27/19	Tue 1/7/20								
92	Issue Barnett Center Work Orders	3 days	Fri 9/27/19	Tue 10/1/19								

ID	Task Name	Duration	Start	Finish	2018		2019		2020		2021	
					H1	H2	H1	H2	H1	H2	H1	H2
93	Earthwork - Trade Partner - Award	5 days	Fri 12/20/19	Mon 12/30/19								
94	Site Utilities - Award	5 days	Fri 12/20/19	Mon 12/30/19								
95	Turf Trade Partner - Award	5 days	Fri 12/20/19	Mon 12/30/19								
96	Concrete Trade Partner - Award	5 days	Fri 12/20/19	Mon 12/30/19								
97	Structural Steel Trade Partner - Award	5 days	Fri 12/20/19	Mon 12/30/19								
98	Stadium Seating Trade Partner - Award	5 days	Fri 12/20/19	Mon 12/30/19								
99	Mechanical Trade Partner - Award	5 days	Fri 12/20/19	Mon 12/30/19								
100	Electrical Trade Partner - Award	5 days	Fri 12/20/19	Mon 12/30/19								
101	Plumbing Trade Partner - Award	5 days	Fri 12/20/19	Mon 12/30/19								
102	Fire Protection Trade Partner - Award	5 days	Fri 12/20/19	Mon 12/30/19								
103	Glass and Glazing Trade Partner - Award	5 days	Fri 12/20/19	Mon 12/30/19								
104	Exterior Facade - Trade Partner Award	5 days	Fri 12/20/19	Mon 12/30/19								
105	Finish Trade Partners - Awards	10 days	Fri 12/20/19	Tue 1/7/20								
106	Procurement	145 days	Wed 10/2/19	Tue 4/28/20								
107	Barnett Center Procurement	5 days	Wed 10/2/19	Tue 10/8/19								
108	Rebar Procurement (10,5,15)	30 days	Tue 12/31/19	Tue 2/11/20								
109	Anchor Bolt Procurement (10,5,15)	30 days	Tue 12/31/19	Tue 2/11/20								
110	Structural Steel (20,10,40)	70 days	Tue 12/31/19	Tue 4/7/20								
111	Site Utilities (10,10,20)	40 days	Tue 12/31/19	Tue 2/25/20								
112	Plumbing Fixtures (10,10,25)	45 days	Tue 12/31/19	Tue 3/3/20								
113	Lighting (10,10,40)	60 days	Tue 12/31/19	Tue 3/24/20								
114	HVAC Equipment (15,10,40)	65 days	Tue 12/31/19	Tue 3/31/20								
115	Stadium Seating (15,10,60)	85 days	Tue 12/31/19	Tue 4/28/20								
116	Fire Protection Shops (15,10,20)	45 days	Tue 12/31/19	Tue 3/3/20								
117	Exterior Facade (10,10,40)	60 days	Tue 12/31/19	Tue 3/24/20								
120	Glass and Glazing (15,10,40)	65 days	Tue 12/31/19	Tue 3/31/20								
121	Turf (10,10,40)	60 days	Tue 12/31/19	Tue 3/24/20								
118	Score Board (15,10,50)	75 days	Wed 1/8/20	Tue 4/21/20								
119	Door Frames (10,10,20)	40 days	Wed 1/8/20	Tue 3/3/20								
122	Finishes Procurement (10,10,40)	60 days	Wed 1/8/20	Tue 3/31/20								
123	Construction	618 days	Thu 4/12/18	Mon 8/2/21								
231	Demolition Existing Structure	183 days	Mon 7/1/19	Fri 3/20/20								
232	Demolition of Existing Structure	183 days	Mon 7/1/19	Fri 3/20/20								
235	By Others: City Storm Sewer Complete (Starts in April 2019)	60 days	Mon 7/1/19	Tue 9/24/19								
233	New School for the Blind Complete (11/12/2019)	0 days	Tue 11/12/19	Tue 11/12/19								
234	Move: School for the Blind (Dec 2019)	18 days	Tue 11/12/19	Mon 12/9/19								
236	Demolition/Abatement SD School for the Blind (by others)	71 days	Tue 12/10/19	Fri 3/20/20								
237	Site - General	200 days	Tue 2/25/20	Wed 4/14/21								
238	Site	8 days	Wed 4/1/20	Mon 4/13/20								
239	Mobilize	1 day	Wed 4/1/20	Wed 4/1/20								
240	Erosion Control	1 day	Thu 4/2/20	Thu 4/2/20								
241	Perimeter Fencing	1 day	Fri 4/3/20	Fri 4/3/20								
242	Clear and Grub	5 days	Mon 4/6/20	Mon 4/13/20								
243	Site - Utilities	30 days	Tue 2/25/20	Mon 4/27/20								
244	Utilities - Storm and Sewer - Start	0 days	Tue 2/25/20	Tue 2/25/20								
245	Waterline	10 days	Fri 2/28/20	Fri 3/20/20								
246	Storm Sewer	10 days	Fri 2/28/20	Fri 3/20/20								
247	Sanitary Sewer	10 days	Tue 3/24/20	Thu 4/9/20								
248	Electrical Utility	10 days	Fri 4/10/20	Mon 4/27/20								
249	Site - Landscape	32 days	Tue 1/19/21	Wed 4/14/21								

ID	Task Name	Duration	Start	Finish	2018		2019		2020		2021	
					H1	H2	H1	H2	H1	H2	H1	H2
250	Remove Construction Lay Down	10 days	Tue 1/19/21	Fri 2/26/21								Remove Construction Lay Down
251	Landscaping	20 days	Tue 1/19/21	Fri 3/19/21								Landscaping
252	Fencing	15 days	Tue 1/19/21	Tue 3/9/21								Fencing
253	Site Amenities Install	10 days	Tue 1/19/21	Fri 2/26/21								Site Amenities Install
254	Closeout	18 days	Mon 3/22/21	Wed 4/14/21								
255	Develop and Correct Pre Punch	10 days	Mon 3/22/21	Fri 4/2/21								Develop and Correct Pre Punch
256	Establish Punch List	3 days	Mon 4/5/21	Wed 4/7/21								Establish Punch List
258	Punch List Completion	5 days	Thu 4/8/21	Wed 4/14/21								Punch List Completion
257	Area Complete	0 days	Wed 4/14/21	Wed 4/14/21								4/14 Area Complete
259	A. Football/Grand Stand	574 days	Thu 4/12/18	Thu 5/20/21	[Gantt bar for A. Football/Grand Stand]							
260	A-1. Grand Stand	574 days	Thu 4/12/18	Thu 5/20/21	[Gantt bar for A-1. Grand Stand]							
261	Foundations - Grand Stand	419 days	Thu 4/12/18	Fri 6/26/20	[Gantt bar for Foundations - Grand Stand]							
263	Aggregate Piers	10 days	Thu 4/12/18	Fri 4/27/18								Aggregate Piers
262	Grading for Building Pad	5 days	Tue 4/14/20	Tue 4/21/20								Grading for Building Pad
269	Footings - Field Level - (Level 0)	17 days	Thu 4/23/20	Thu 5/21/20								Footings - Field Level - (Level 0)
264	Foundation Drain - Field Level - (Level 0)	1 day	Fri 5/22/20	Fri 5/22/20								Foundation Drain - Field Level - (Level 0)
265	Foundation Walls - Field Level - (Level 0)	8 days	Fri 5/22/20	Thu 6/4/20								Foundation Walls - Field Level - (Level 0)
266	Under Slab Prep/Rough-In - (Level 0)	5 days	Fri 5/22/20	Fri 5/29/20								Under Slab Prep/Rough-In - (Level 0)
268	Slab on Grade - Field Level (Level 0)	5 days	Mon 6/1/20	Mon 6/8/20								Slab on Grade - Field Level (Level 0)
267	Retaining Wall at West Grand Stand Seating	14 days	Fri 6/5/20	Fri 6/26/20								Retaining Wall at West Grand Stand Seating
270	Structure - Grand Stand	52 days	Fri 5/22/20	Mon 8/17/20	[Gantt bar for Structure - Grand Stand]							
271	Steel Erection	20 days	Fri 5/22/20	Wed 6/24/20								Steel Erection
272	Decking and Detailing All Levels	5 days	Thu 6/25/20	Thu 7/2/20								Decking and Detailing All Levels
273	Rough In Concourse	3 days	Mon 7/6/20	Thu 7/9/20								Rough In Concourse
275	Rough In Loge Level	2 days	Mon 7/6/20	Tue 7/7/20								Rough In Loge Level
277	Rough In Suite Level	5 days	Mon 7/6/20	Mon 7/13/20								Rough In Suite Level
281	Rough In Roof Deck	2 days	Mon 7/6/20	Tue 7/7/20								Rough In Roof Deck
274	Slab on Metal Deck - Concourse (Level 2)	6 days	Fri 7/10/20	Mon 7/20/20								Slab on Metal Deck - Concourse (Level 2)
278	Rough In Press Level	5 days	Tue 7/14/20	Tue 7/21/20								Rough In Press Level
276	Slab on Metal Deck - Loge Level (Level 3)	6 days	Tue 7/21/20	Tue 7/28/20								Slab on Metal Deck - Loge Level (Level 3)
279	Slab on Metal Deck - Suite Level (Level 4)	6 days	Wed 7/29/20	Thu 8/6/20								Slab on Metal Deck - Suite Level (Level 4)
280	Slab on Metal Deck - Press Level (Level 5)	6 days	Fri 8/7/20	Mon 8/17/20								Slab on Metal Deck - Press Level (Level 5)
282	Structure - Grand Stand Stadium Seating Install	104 days	Tue 7/21/20	Fri 3/5/21	[Gantt bar for Structure - Grand Stand Stadium Seating Install]							
283	Cast In Place Seating Riser at Grand Stand	30 days	Tue 7/21/20	Fri 9/4/20								Cast In Place Seating Riser at Grand Stand
284	Bleacher Seating	20 days	Thu 12/17/20	Fri 3/5/21								Bleacher Seating
285	Enclosure - Grand Stand	88 days	Tue 7/21/20	Thu 12/31/20	[Gantt bar for Enclosure - Grand Stand]							
300	North Face Enclosure Framing and Sheathing	10 days	Tue 7/21/20	Mon 8/3/20								North Face Enclosure Framing and Sheathing
292	East Face Enclosure Framing and Sheathing	20 days	Tue 8/4/20	Fri 9/4/20								East Face Enclosure Framing and Sheathing
301	North Face Waterproofing	2 days	Tue 8/4/20	Thu 8/6/20								North Face Waterproofing
302	North Face Enclosure	15 days	Fri 8/7/20	Mon 8/31/20								North Face Enclosure
286	South Face Enclosure Framing and Sheathing	4 days	Tue 9/8/20	Mon 9/14/20								South Face Enclosure Framing and Sheathing
293	East Face Waterproofing	4 days	Tue 9/8/20	Mon 9/14/20								East Face Waterproofing
287	South Face Waterproofing	2 days	Tue 9/15/20	Thu 9/17/20								South Face Waterproofing
289	West Face Enclosure Framing and Sheathing	20 days	Tue 9/15/20	Fri 10/16/20								West Face Enclosure Framing and Sheathing
294	East Face Enclosure	25 days	Tue 9/15/20	Fri 10/23/20								East Face Enclosure
290	West Face Waterproofing	4 days	Mon 10/19/20	Thu 10/22/20								West Face Waterproofing
291	West Face Enclosure	30 days	Fri 10/23/20	Thu 12/31/20								West Face Enclosure
288	South Face Enclosure	10 days	Mon 10/26/20	Mon 11/9/20								South Face Enclosure
295	Glass and Glazing	25 days	Mon 10/26/20	Tue 12/15/20								Glass and Glazing

ID	Task Name	Duration	Start	Finish	2018		2019		2020		2021	
					H1	H2	H1	H2	H1	H2	H1	H2
296	Enclosure - Grand Stand Roof	34 days	Mon 10/19/20	Thu 12/31/20								
297	Roofing	10 days	Mon 10/19/20	Fri 10/30/20								
298	Temp in the Dry	0 days	Fri 10/30/20	Fri 10/30/20								
299	In the Dry	0 days	Thu 12/31/20	Thu 12/31/20								
303	Finishes - Grand Stand and Suites	241 days	Tue 6/9/20	Thu 5/20/21								
304	Wall Layout	8 days	Tue 6/9/20	Thu 6/18/20								
305	Interior Framing	19 days	Fri 6/19/20	Thu 7/16/20								
309	Overhead Rough-In Plumbing	19 days	Fri 6/19/20	Thu 7/16/20								
310	Overhead Rough-In Fire Sprinkler	19 days	Fri 6/19/20	Thu 7/16/20								
311	In-Wall Rough-In - Electrical	10 days	Fri 6/19/20	Thu 7/2/20								
312	In-Wall Rough-In - Plumbing	10 days	Fri 6/19/20	Thu 7/2/20								
313	In-Wall Rough-In - Mechanical	10 days	Fri 6/19/20	Thu 7/2/20								
307	Overhead Rough-In Mechanical	20 days	Mon 11/2/20	Tue 12/1/20								
339	Mechanical Equip Rough-In	10 days	Mon 11/2/20	Fri 11/13/20								
314	OH Inspection	0 days	Tue 12/1/20	Tue 12/1/20								
316	Frame Ceilings	11 days	Wed 12/2/20	Wed 12/16/20								
329	Rough-In - Major Mechanical Equipment	5 days	Wed 12/2/20	Tue 12/8/20								
317	Ceilings Install	10 days	Thu 12/17/20	Mon 1/4/21								
318	Hang Drywall	20 days	Thu 12/17/20	Mon 1/18/21								
319	Drywall Tape and Finish	17 days	Tue 1/5/21	Wed 1/27/21								
320	Paint - Prime and First Coat	11 days	Thu 1/28/21	Thu 2/11/21								
321	Casework Install	15 days	Fri 2/12/21	Thu 3/4/21								
324	Window Blinds	10 days	Fri 2/12/21	Thu 2/25/21								
323	MEP Trim Out	13 days	Fri 2/26/21	Tue 3/16/21								
322	Top Installation	13 days	Fri 3/5/21	Tue 3/23/21								
330	Paint - Final Coat	13 days	Fri 3/5/21	Tue 3/23/21								
325	Door and Hardware	16 days	Wed 3/17/21	Wed 4/7/21								
326	Toilet Accessories	14 days	Wed 3/17/21	Mon 4/5/21								
327	Flooring	10 days	Wed 3/17/21	Tue 3/30/21								
328	Mechanical System Start-Up	14 days	Wed 3/17/21	Mon 4/5/21								
331	Graphics Install	10 days	Wed 3/24/21	Tue 4/6/21								
332	Final Clean	8 days	Thu 4/8/21	Mon 4/19/21								
333	Elevator Shaft	142 days	Fri 6/19/20	Wed 1/13/21								
334	Framing	8 days	Fri 6/19/20	Tue 6/30/20								
335	Drywall	7 days	Mon 11/2/20	Tue 11/10/20								
338	Tape Sand Finish	8 days	Wed 11/11/20	Fri 11/20/20								
336	Finishes	6 days	Mon 11/23/20	Wed 12/2/20								
337	Elevator Installation	33 days	Mon 11/23/20	Wed 1/13/21								
315	In-Wall Inspection	0 days	Thu 7/2/20	Thu 7/2/20								
306	Set Door Frames	8 days	Fri 7/17/20	Tue 7/28/20								
308	Overhead Rough-In Electrical	15 days	Fri 7/17/20	Thu 8/6/20								
345	Stair Tower	96 days	Fri 7/17/20	Wed 12/2/20								
349	Frame Shaft Walls	6 days	Fri 7/17/20	Fri 7/24/20								
346	Drywall	7 days	Mon 11/2/20	Tue 11/10/20								
347	Tape Sand Finish	8 days	Wed 11/11/20	Fri 11/20/20								
348	Finishes Stair Tower	6 days	Mon 11/23/20	Wed 12/2/20								
340	Closeout	23 days	Tue 4/20/21	Thu 5/20/21								
341	Develop and Correct Pre Punch	10 days	Tue 4/20/21	Mon 5/3/21								
342	Establish Punch List	3 days	Tue 5/4/21	Thu 5/6/21								
344	Punch List Completion	10 days	Fri 5/7/21	Thu 5/20/21								
343	Area Complete	0 days	Thu 5/20/21	Thu 5/20/21								

ID	Task Name	Duration	Start	Finish	2018		2019		2020		2021					
					H1	H2	H1	H2	H1	H2	H1	H2				
350	A-8. South Berm/Visitor Seating	470 days	Thu 4/12/18	Tue 9/22/20												
361	Foundations - Visitor Stadium Seating	391 days	Thu 4/12/18	Mon 5/11/20												
363	Footings	7 days	Thu 4/12/18	Tue 4/24/18												
364	Slab on Grade	5 days	Wed 4/25/18	Wed 5/2/18												
362	Grading Visitor Seating	3 days	Thu 5/7/20	Mon 5/11/20												
351	South Berm	36 days	Fri 4/10/20	Thu 6/11/20												
354	South Soil Berm Grading	15 days	Fri 4/10/20	Tue 5/5/20												
352	South Soil Berm Foundations	4 days	Thu 5/7/20	Tue 5/12/20												
353	Retaining Wall at South Berm	12 days	Thu 5/14/20	Tue 6/2/20												
355	Sidewalk at South Soil Berm	5 days	Thu 6/4/20	Thu 6/11/20												
365	Structure - Visitor Stadium Seating Install	57 days	Tue 5/12/20	Fri 8/14/20												
369	East Soil Berm Grading	10 days	Tue 5/12/20	Thu 5/28/20												
370	East Soil Berm Footing	6 days	Fri 5/29/20	Mon 6/8/20												
367	East Soil Berm Retaining Wall	16 days	Tue 6/9/20	Mon 7/6/20												
371	East Soil Berm Backfill	5 days	Tue 7/7/20	Tue 7/14/20												
368	Sidewalk at East Soil Berm	5 days	Thu 7/16/20	Wed 7/22/20												
366	Bleacher Seating	15 days	Thu 7/23/20	Fri 8/14/20												
356	Closeout	26 days	Mon 8/17/20	Tue 9/22/20												
357	Develop/Correct Pre Punch	14 days	Mon 8/17/20	Thu 9/3/20												
358	Establish Punch List	2 days	Fri 9/4/20	Tue 9/8/20												
359	Punch List Completion	10 days	Wed 9/9/20	Tue 9/22/20												
360	Area Completion	0 days	Tue 9/22/20	Tue 9/22/20												
397	A-6. Parking Lot	165 days	Tue 3/24/20	Wed 2/10/21												
398	Site - Parking Lot West Side of Grand Stand	165 days	Tue 3/24/20	Wed 2/10/21												
399	Grading	5 days	Tue 3/24/20	Wed 4/1/20												
408	Subgrade	15 days	Thu 4/2/20	Mon 4/27/20												
407	Curb	5 days	Tue 4/28/20	Tue 5/5/20												
406	Asphalt Base Course	10 days	Thu 5/7/20	Fri 5/22/20												
405	Asphalt Finish Course	6 days	Thu 12/17/20	Tue 1/12/21												
400	Closeout	21 days	Wed 1/13/21	Wed 2/10/21												
401	Develop/Correct Pre Punch	10 days	Wed 1/13/21	Tue 1/26/21												
402	Establish Punch List	1 day	Wed 1/27/21	Wed 1/27/21												
403	Punch List Completion	10 days	Thu 1/28/21	Wed 2/10/21												
404	Area Completion	0 days	Wed 2/10/21	Wed 2/10/21												
372	A-7. SW Plaza	104 days	Thu 4/2/20	Fri 9/25/20												
373	SW Plaza	104 days	Thu 4/2/20	Fri 9/25/20												
377	Grading at SW Plaza	5 days	Thu 4/2/20	Thu 4/9/20												
378	Stairs to South Berm	15 days	Fri 6/12/20	Tue 7/7/20												
374	Sidewalk West Side of Grand Stand	5 days	Thu 7/9/20	Thu 7/16/20												
376	Plaza Area SW Corner of Grand Stand	15 days	Fri 7/17/20	Fri 8/7/20												
384	Sidewalk West Side of Softball Field	5 days	Mon 8/10/20	Mon 8/17/20												
375	Site Rails	5 days	Tue 8/18/20	Tue 8/25/20												
379	Closeout	22 days	Wed 8/26/20	Fri 9/25/20												
380	Develop/Correct Pre Punch	10 days	Wed 8/26/20	Wed 9/9/20												
381	Establish Punch List	2 days	Thu 9/10/20	Fri 9/11/20												
382	Punch List Completion	10 days	Mon 9/14/20	Fri 9/25/20												
383	Area Completion	0 days	Fri 9/25/20	Fri 9/25/20												
385	A-9. Site - Football Field	165 days	Tue 4/28/20	Mon 4/5/21												
386	Football Field	165 days	Tue 4/28/20	Mon 4/5/21												
387	Excavation and Subgrade for Turf - Football	40 days	Tue 4/28/20	Mon 7/6/20												

ID	Task Name	Duration	Start	Finish	2018		2019		2020		2021	
					H1	H2	H1	H2	H1	H2	H1	H2
390	Score Board Installation	10 days	Tue 7/7/20	Wed 7/22/20								Score Board Installation
388	Curb at Perimeter of Field	20 days	Mon 10/26/20	Mon 11/30/20								Curb at Perimeter of Field
389	Stadium Lights	15 days	Tue 12/1/20	Thu 1/28/21								Stadium Lights
391	Turf	15 days	Tue 1/5/21	Thu 3/4/21								Turf
392	Closeout	22 days	Fri 3/5/21	Mon 4/5/21								
393	Develop/Correct Pre Punch	10 days	Fri 3/5/21	Thu 3/18/21								Develop/Correct Pre Punch
394	Establish Punch List	2 days	Fri 3/19/21	Mon 3/22/21								Establish Punch List
395	Punch List Completion	10 days	Tue 3/23/21	Mon 4/5/21								Punch List Completion
396	Area Completion	0 days	Mon 4/5/21	Mon 4/5/21								Area Completion
124	B. Barnett Center Addition	220 days	Tue 10/8/19	Tue 1/12/21								
125	B-2. Barnett Center Addition	161 days	Tue 10/8/19	Wed 9/9/20								
126	Barnett Center Addition	161 days	Tue 10/8/19	Wed 9/9/20								
129	Ground Improvements	3 days	Thu 10/31/19	Mon 11/4/19								Ground Improvements
127	Start Barnett Center Addition	0 days	Tue 10/8/19	Tue 10/8/19								Start Barnett Center Addition
128	Grading for Building Pad	15 days	Thu 10/10/19	Wed 10/30/19								Grading for Building Pad
130	Utilities within Building Pad	5 days	Tue 11/5/19	Tue 11/12/19								Utilities within Building Pad
131	Footings	15 days	Thu 11/14/19	Mon 12/30/19								Footings
132	Steel Erection	15 days	Tue 12/31/19	Fri 2/28/20								Steel Erection
134	Exterior Façade	20 days	Tue 3/3/20	Fri 4/10/20								Exterior Façade
133	SOG Rough-In	5 days	Wed 4/1/20	Tue 4/7/20								SOG Rough-In
135	SOG	5 days	Thu 4/9/20	Thu 4/16/20								SOG
136	Roofing	10 days	Mon 4/13/20	Tue 4/28/20								Roofing
137	Finishes	60 days	Thu 4/30/20	Fri 8/7/20								Finishes
138	Closeout	22 days	Mon 8/10/20	Wed 9/9/20								
142	Develop/Correct Pre Punch	10 days	Mon 8/10/20	Fri 8/21/20								Develop/Correct Pre Punch
139	Establish Punch List	2 days	Mon 8/24/20	Tue 8/25/20								Establish Punch List
140	Punch List Completion	10 days	Wed 8/26/20	Wed 9/9/20								Punch List Completion
141	Substantial Completion - Barnett	0 days	Wed 9/9/20	Wed 9/9/20								Substantial Completion - Barnett
143	B-4. NE Plaza	78 days	Thu 9/10/20	Mon 1/4/21								
149	NE Plaza	48 days	Thu 9/10/20	Mon 11/30/20								
150	Demo 15th Ave - NE	5 days	Thu 9/10/20	Thu 9/17/20								Demo 15th Ave - NE
155	Grading NE Intersection of 15th Ave and S. State St.	5 days	Fri 9/18/20	Fri 9/25/20								Grading NE Intersection of 15th Ave and S. State St.
151	NE Soil Berm Foundations	5 days	Mon 9/28/20	Fri 10/2/20								NE Soil Berm Foundations
152	Retaining Wall - NE Berm	15 days	Mon 10/5/20	Tue 10/27/20								Retaining Wall - NE Berm
153	NE Plaza Curbs	8 days	Wed 10/28/20	Mon 11/9/20								NE Plaza Curbs
154	Sidewalks - NE Plaza	10 days	Tue 11/10/20	Mon 11/30/20								Sidewalks - NE Plaza
144	Closeout	22 days	Tue 12/1/20	Mon 1/4/21								
145	Develop/Correct Pre Punch	10 days	Tue 12/1/20	Mon 12/14/20								Develop/Correct Pre Punch
146	Establish Punch List	2 days	Tue 12/15/20	Wed 12/16/20								Establish Punch List
147	Punch List Completion	10 days	Thu 12/17/20	Mon 1/4/21								Punch List Completion
148	Area Completion	0 days	Mon 1/4/21	Mon 1/4/21								Area Completion
156	B-5. NW Plaza	54 days	Fri 9/18/20	Tue 1/12/21								
157	Demo 15th Ave - NW	5 days	Fri 9/18/20	Fri 9/25/20								Demo 15th Ave - NW
158	Grading	3 days	Mon 9/28/20	Wed 9/30/20								Grading
167	NW Plaza Stand Steps to Concourse	20 days	Thu 10/1/20	Fri 10/30/20								NW Plaza Stand Steps to Concourse
160	Sidewalks South of Barnett Center	5 days	Mon 11/2/20	Mon 11/9/20								Sidewalks South of Barnett Center
159	NW Plaza Sidewalk Between Barnett Center and Grand Stand	15 days	Tue 11/10/20	Tue 12/15/20								NW Plaza Sidewalk Between Barnett Center
161	Site Rails	5 days	Tue 11/24/20	Tue 12/8/20								Site Rails
162	Closeout	22 days	Wed 12/9/20	Tue 1/12/21								
163	Develop/Correct Pre Punch	10 days	Wed 12/9/20	Tue 12/22/20								Develop/Correct Pre Punch

ID	Task Name	Duration	Start	Finish	2018		2019		2020		2021	
					H1	H2	H1	H2	H1	H2	H1	H2
164	Establish Punch List	2 days	Wed 12/23/20	Mon 12/28/20								Establish Punch List
165	Punch List Completion	10 days	Tue 12/29/20	Tue 1/12/21								Punch List Completion
166	Area Completion	0 days	Tue 1/12/21	Tue 1/12/21								1/12 ♦ Area Completion
168	C. Softball Stadium/Concessions	255 days	Tue 3/24/20	Mon 8/2/21								
169	C-10. Softball Field	93 days	Fri 1/29/21	Mon 8/2/21								
170	Site - Softball Field	93 days	Fri 1/29/21	Mon 8/2/21								
178	Site Lights	15 days	Fri 1/29/21	Thu 3/18/21								Site Lights
177	Excavation and Subgrade for Turf - Softball	40 days	Thu 4/1/21	Tue 6/8/21								Excavation and Subgr
176	Score Board Installation	7 days	Thu 6/10/21	Mon 6/21/21								Score Board Installa
179	Turf	15 days	Thu 6/10/21	Thu 7/1/21								Turf
171	Closeout	21 days	Fri 7/2/21	Mon 8/2/21								
172	Develop/Correct Pre Punch	10 days	Fri 7/2/21	Fri 7/16/21								Develop/Correct
173	Establish Punch List	1 day	Mon 7/19/21	Mon 7/19/21								Establish Punch l
174	Punch List Completion	10 days	Tue 7/20/21	Mon 8/2/21								Punch List Com
175	Area Completion	0 days	Mon 8/2/21	Mon 8/2/21								8/2 ♦ Area Completi
180	C-11. Grass Parking Lot	39 days	Mon 5/3/21	Wed 7/7/21								
181	17. Grading	5 days	Mon 5/3/21	Mon 5/10/21								17. Grading
188	Curbs	10 days	Tue 5/11/21	Wed 5/26/21								Curbs
187	Landscaping	5 days	Thu 5/27/21	Fri 6/4/21								Landscaping
182	Closeout	22 days	Mon 6/7/21	Wed 7/7/21								
183	Develop/Correct Pre Punch	10 days	Mon 6/7/21	Fri 6/18/21								Develop/Correct Pre
184	Establish Punch List	2 days	Mon 6/21/21	Tue 6/22/21								Establish Punch List
185	Punch List Completion	10 days	Wed 6/23/21	Wed 7/7/21								Punch List Comple
186	Area Completion	0 days	Wed 7/7/21	Wed 7/7/21								7/7 ♦ Area Completion
189	C-3. Softball Stadium	92 days	Tue 3/24/20	Wed 8/26/20								
221	Foundations - Softball	22 days	Tue 3/24/20	Thu 4/30/20								
223	Footings - Softball Stadium	10 days	Tue 3/24/20	Thu 4/9/20								Footings - Softball Stadium
224	Slab on Grade	7 days	Fri 4/10/20	Tue 4/21/20								Slab on Grade
222	Grading	5 days	Thu 4/23/20	Thu 4/30/20								Grading
190	Softball Concessions	82 days	Fri 4/10/20	Wed 8/26/20								
197	Foundations - Softball Concessions	19 days	Fri 4/10/20	Tue 5/12/20								
199	Softball Concessions - Foundations	5 days	Fri 4/10/20	Fri 4/17/20								Softball Concessions - Foundations
200	Softball Concessions - Underslab Rough-In	1 day	Mon 4/20/20	Mon 4/20/20								Softball Concessions - Underslab Rough-In
201	Softball Concessions - SOG	3 days	Tue 4/21/20	Fri 4/24/20								Softball Concessions - SOG
202	Softball Concessions - CMU Walls	5 days	Mon 4/27/20	Mon 5/4/20								Softball Concessions - CMU Walls
198	Grading	3 days	Fri 5/1/20	Tue 5/5/20								Grading
203	Softball Concessions - Roof Structure	5 days	Tue 5/5/20	Tue 5/12/20								Softball Concessions - Roof Structure
191	Enclosure - Softball Concessions	9 days	Thu 5/14/20	Thu 5/28/20								
192	Softball Concessions - Exterior Finishes	4 days	Thu 5/14/20	Tue 5/19/20								Softball Concessions - Exterior Finishes
193	Softball Concessions - Sheetmetal	4 days	Thu 5/14/20	Tue 5/19/20								Softball Concessions - Sheetmetal
194	Softball Concessions - Roofing	5 days	Thu 5/14/20	Thu 5/21/20								Softball Concessions - Roofing
196	Softball Concessions - Windows	5 days	Thu 5/21/20	Thu 5/28/20								Softball Concessions - Windows
195	Softball Concessions - In the Dry	0 days	Thu 5/28/20	Thu 5/28/20								5/28 ♦ Softball Concessions - In the Dry
204	Finishes - Softball Concessions	54 days	Fri 5/29/20	Wed 8/26/20								
214	Softball Concessions - Frame Interior Walls	2 days	Fri 5/29/20	Mon 6/1/20								Softball Concessions - Frame Interior Walls
213	Softball Concessions - Overhead Rough-In	5 days	Tue 6/2/20	Tue 6/9/20								Softball Concessions - Overhead Rough-In

ID	Task Name	Duration	Start	Finish	2018		2019		2020		2021		
					H1	H2	H1	H2	H1	H2	H1	H2	
215	Softball Concessions - Plumbing In Wall Rough-In	5 days	Tue 6/2/20	Tue 6/9/20							6/9	Softball Concessions - Plumbing In Wall Rough-In	
216	Softball Concessions - In Wall Inspection	0 days	Tue 6/9/20	Tue 6/9/20							6/9	Softball Concessions - In Wall Inspection	
217	Softball Concessions - Overhead Inspection	0 days	Tue 6/9/20	Tue 6/9/20							6/9	Softball Concessions - Overhead Inspection	
205	Softball Concessions - Finishes	10 days	Thu 6/11/20	Thu 6/25/20								Softball Concessions - Finishes	
206	Softball Concessions - Ceilings	5 days	Thu 6/11/20	Thu 6/18/20								Softball Concessions - Ceilings	
207	Softball Concessions - Specialties	5 days	Fri 6/26/20	Mon 7/6/20								Softball Concessions - Specialties	
208	Closeout	20 days	Thu 7/30/20	Wed 8/26/20									
209	Develop and Correct Pre Punch	10 days	Thu 7/30/20	Wed 8/12/20								Develop and Correct Pre Punch	
210	Establish Punch List	2 days	Thu 8/13/20	Fri 8/14/20								Establish Punch List	
211	Punch List Completion	10 days	Thu 8/13/20	Wed 8/26/20								Punch List Completion	
212	Area Complete	0 days	Wed 8/26/20	Wed 8/26/20								8/26	Area Complete
225	Structure - Softball Stadium Seating Install	50 days	Thu 5/7/20	Wed 7/29/20									
226	Grading	3 days	Thu 5/7/20	Mon 5/11/20								Grading	
227	Under Slab Rough-In	3 days	Tue 5/12/20	Fri 5/15/20								Under Slab Rough-In	
228	SOG	4 days	Mon 5/18/20	Fri 5/22/20								SOG	
229	Press Box	20 days	Tue 5/26/20	Thu 6/25/20								Press Box	
230	Bleacher Seating	20 days	Fri 6/26/20	Wed 7/29/20								Bleacher Seating	
218	Enclosure - Dugouts	23 days	Tue 5/12/20	Fri 6/19/20									
219	Grading	3 days	Tue 5/12/20	Fri 5/15/20								Grading	
220	Dugouts Enclosure	20 days	Mon 5/18/20	Fri 6/19/20								Dugouts Enclosure	
409	Close Out	242 days	Wed 8/26/20	Wed 8/11/21									
410	Closeout - Commissioning	11 days	Tue 4/6/21	Tue 4/20/21									
411	Systems Commissioning	11 days	Tue 4/6/21	Tue 4/20/21								Systems Commissioning	
412	Closeout - Punch List	242 days	Wed 8/26/20	Wed 8/11/21									
413	Area Completion	235 days	Wed 8/26/20	Mon 8/2/21									
415	Softball Stadium Complete	0 days	Wed 8/26/20	Wed 8/26/20								8/26	Softball Stadium Complete
418	Barnett Center Area Complete	0 days	Wed 9/9/20	Wed 9/9/20								9/9	Barnett Center Area Complete
425	South Berm/Visitor Seating Complete	0 days	Tue 9/22/20	Tue 9/22/20								9/22	South Berm/Visitor Seating Complete
424	SW Plaza Complete	0 days	Fri 9/25/20	Fri 9/25/20								9/25	SW Plaza Complete
423	NE Plaza Complete	0 days	Mon 1/4/21	Mon 1/4/21								1/4	NE Plaza Complete
420	NW Plaza Complete	0 days	Tue 1/12/21	Tue 1/12/21								1/12	NW Plaza Complete
419	Parking Lot Complete	0 days	Wed 2/10/21	Wed 2/10/21								2/10	Parking Lot Complete
421	Football Field Complete	0 days	Mon 4/5/21	Mon 4/5/21								4/5	Football Field Complete
422	Site Complete	0 days	Wed 4/14/21	Wed 4/14/21								4/14	Site Complete
416	Grand Stand Area Complete	0 days	Thu 5/20/21	Thu 5/20/21								5/20	Grand Stand Area Complete
414	Grass Parking Lot Complete	0 days	Wed 7/7/21	Wed 7/7/21								7/7	Grass Parking Lot Complete
417	Softball Field Complete	0 days	Mon 8/2/21	Mon 8/2/21								8/2	Softball Field Complete
426	Develop Remaining Owner Punch List	1 day	Tue 8/3/21	Tue 8/3/21									Develop Remaining Owner Punch List
428	Substantial Completion	1 day	Wed 8/4/21	Wed 8/4/21									Substantial Completion
427	Punch List Completion	5 days	Thu 8/5/21	Wed 8/11/21									Punch List Completion
429	Project Complete	0 days	Wed 8/11/21	Wed 8/11/21								8/11	Project Complete
430	Owner Activities	1 day	Fri 9/3/21	Fri 9/3/21									Owner Activities
431	Owner Move In First Game of 2021 Season Approx. (9/4/2021)	1 day	Fri 9/3/21	Fri 9/3/21									Owner Move In First Game of 2021 Season Approx. (9/4/2021)

EXHIBIT D.1



Exhibit D.1

Rental Rates for Contractors Equipment

<u>DESCRIPTION</u>	<u>RENTAL RATE (28 Day Billing Cycle)</u>
AIR COMPRESSOR	\$50
AIR CONDITIONING UNIT, PORTABLE 5 TON	\$1,100
ALL TERRAIN VEHICLE, 4 SEAT	\$700
ALL TERRAIN VEHICLE, 2 SEAT	\$550
BARREL FAN	\$100
CARPET STRIPPER: ELECTRIC SELF-PROPELLED	\$500
CHAIN SAW, ELECTRIC	\$75
CHAINSAW, GAS	\$100
CHIPPING HAMMER, ELECTRIC	\$100
CONCRETE BLANKET	\$50
CRANE MATERIAL BASKET	\$400
CUT-OFF SAW ELECTRIC	\$100
DUST WALL KIT, 25'	\$1,000
DEHUMIDIFIER	\$400
EYE LEVEL	\$200
EXTENSION LADDERS	\$50
FENCE PANELS	\$20
FLOOR SCRUBBER, LARGE	\$3,000
FLOOR SCRUBBER, MEDIUM	\$1,500
FLOOR SCRUBBER, SMALL	\$500
FLYING TRASH DUMPSTER	\$500
FORK LIFT ALL TERRAIN 5K	\$1,200
GANG BOX, STANDARD	\$100
GANG BOX, DATA VAULT	\$300
GENERATOR 2000W-4500W	\$250
GENERATOR 500W-10000W	\$400
GENERATOR, TRAILER MOUNTED 100KW	\$1,815
GROUND THAW	\$8,000
HEATER, PROPANE POT HEATER	\$50
HEATER, ELECTRIC 60 AMP	\$200
HEATER, SALAMANDER	\$200
HEATER, TRAILER MOUNTED DIESEL 1 MILLION BTU	\$5,000
HEPA Cart	\$1,150
HOT SAW, GAS POWERED 12"	\$250
JACK HAMMER, ELECTRIC	\$200
JOB TRUCK	\$500
LAWN MOWER, STANDARD	\$100
LAWN MOWER, SELF-PROPELLED	\$200
LIGHT PLANT GENERATOR	\$1,000
MITER SAW	\$150
MITER SAW STAND	\$25
NAILER, BRAD	\$75
NAILER, FINISH	\$75
NAILER, FRAMING	\$100

NEGATIVE AIR MACHINE	\$250
OFFICE TRAILER, STANDARD SINGLE WIDE	\$500
PALLET JACK	\$125
PLASMA CUTTER	\$500
PLATE TAMP, COMPACTOR	\$100
PRESSURE WASHER, GAS POWERED	\$200
PRESSURE WASHER, HOTSY HIGH PRESSURE	\$500
PUMP, GAS POWERED (1- 1/2" - 3")	\$300
PUMP, ELECTRIC POWERED(1-1/2" - 2")	\$200
ROTATING LAZER	\$200
SCAFFOLD BAKER KIT	\$100
SILICA COMPLIANT BATTERY DRILL KIT	\$200
SILICA COMPLIANT ELECTRIC DRILL	\$250
SILICA COMPLIANT VACUUM	\$250
SNOW BLOWER, GAS POWERED	\$400
STREET PLATES-LARGE	\$250
STREET PLATES-SMALL	\$100
STORAGE CONTAINER-CONEX	\$200
TABLE SAW	\$150
TWO WAY JOB SITE RADIO	\$35
TRASH CART 1/2 YARD	\$100
TRASH CHUTE PER FLOOR OPENING	\$150
TRASH CHUTE WINDOW OUT RIGGER	\$75
TRAFFIC BARRICADE TYPE III	\$65
TRAFFIC BARRICADE WATER-WALL FENCE	\$90
UNILOADER	\$2,000
UNILOADER BRUSH HOG	\$800
UNILOADER BUCKET, SMOOTH OR TOOTH	\$200
UNILOADER DUMPING HOPPER	\$400
UNILOADER FORKS	\$200
UNILOADER GRAPPLE ATTACHMENT	\$800
UNILOADER STREET SWEEPER	\$675
UTILITY MATERIAL CART	\$125
UTILITY SHEETROCK DOLLY	\$125
UTILITY TRAILER SMALL	\$200
UTILITY TRAILER LARGE	\$500
WATER TANK TRAILER	\$800
WEED EATER	\$75
WIRE WELDER	\$500

EXHIBIT E.1

EXHIBIT E.1 - SUMMARY OF GMP

NSU REGIONAL SPORTS COMPLEX | ABERDEEN, SD

9/27/2019

#	DESCRIPTION	Phase 1- Barnett Addition	Phase 2- Football, Softball, Site	GMP TOTAL 9/2019	Notes
1.A	General Conditions	174,000	1,813,441	1,987,441	
1.C	Final Clean	3,769	10,564	14,333	
1.D	Allowances	0	52,500	52,500	Trash Enclosure and Softball Batting Cage
2.B	Earthwork	38,079	649,642	687,721	
2.G	Ground Improvements	62,169	281,525	343,694	
2.C	Utilities	0	540,451	540,451	
2.D	Site Concrete	0	374,293	374,293	
2.E	Asphalt Paving	0	116,234	116,234	
2.F	Landscaping & Irrigation	0	263,651	263,651	
2.H	Site Improvements	0	1,901,884	1,901,884	
2.I	Retaining Walls	0	69,623	69,623	
2.J	Site Fencing	0	214,123	214,123	
2.K	Turf Management- KS Turf	0	91,182	91,182	
3.A	Structural Concrete	110,103	1,175,635	1,285,738	
3.F	Flatwork Concrete	71,586	309,799	381,385	
4.A	Masonry	29,970	694,564	724,534	
5.A	Steel	480,569	1,969,786	2,450,355	
6.A	Rough Carpentry	18,594	66,641	85,235	
6.B	Site Requirements Labor	170,648	674,645	845,293	
6.C	Finish Carpentry & Millwork	2,709	135,974	138,683	
7.A	Waterproofing	39,427	387,079	426,506	
7.C	Roofing	82,225	197,490	279,715	
7.D	Sheet Metal	156,708	851,088	1,007,796	
7.E	Caulking and Sealants	36,442	32,841	69,283	
8.A	HM, Doors, & Hardware	21,341	153,631	174,972	
8.C	Glass & Glazing	105,321	404,715	510,036	
8.E	Overhead & Coiling Doors	0	52,117	52,117	
9.D	Drywall & Acoustical Ceilings	132,813	794,040	926,853	
9.E	Specialty & Acoustical Ceilings	0	109,311	109,311	
9.F	Tile	0	139,748	139,748	
9.H	Carpet & Resilient	1,012	56,456	57,468	
9.P	Painting & Wallcoverings	12,816	173,379	186,195	
10.A	Specialties	2,045	163,065	165,110	
11.A	Equipment	0	61,048	61,048	
12.A	Furnishings	0	1,589	1,589	
13.A	Special Construction	0	1,774,846	1,774,846	
14.A	Conveying Equipment	0	189,131	189,131	Stadium Elevators
14.B	Temporary Conveying	0	223,321	223,321	
15.A	Fire Protection	47,910	216,845	264,755	
15.B	Plumbing	101,155	884,927	986,082	
15.C	HVAC	178,375	918,988	1,097,363	
16.A	Electrical	210,614	1,019,247	1,229,861	
	Subtotal	\$ 2,290,400	\$ 20,211,059	\$ 22,501,459	
	Sub Default Insurance	5,668	49,274	54,942	
	General Liability Insurance	9,677	84,123	93,800	
	Builder's Risk Insurance	4,147	36,053	40,200	
	Bldg Permit-NIC	0	0	0	
	Escalation- April 2020	80,191	697,087	777,278	
	Design and Construction Contingency	68,704	1,193,334	1,262,038	No design contingency is carried on Phase 1
	Perf & Payment Bond	24,884	216,316	241,200	
	South Dakota Contractor's Excise Tax	56,431	490,552	546,983	
	Contractor's Fee	125,051	1,087,049	1,212,100	
	Pre-Const Services	7,222	62,778	70,000	
	COST OF THE WORK	\$2,672,375	\$24,127,625	\$26,800,000	

EXHIBIT F.1

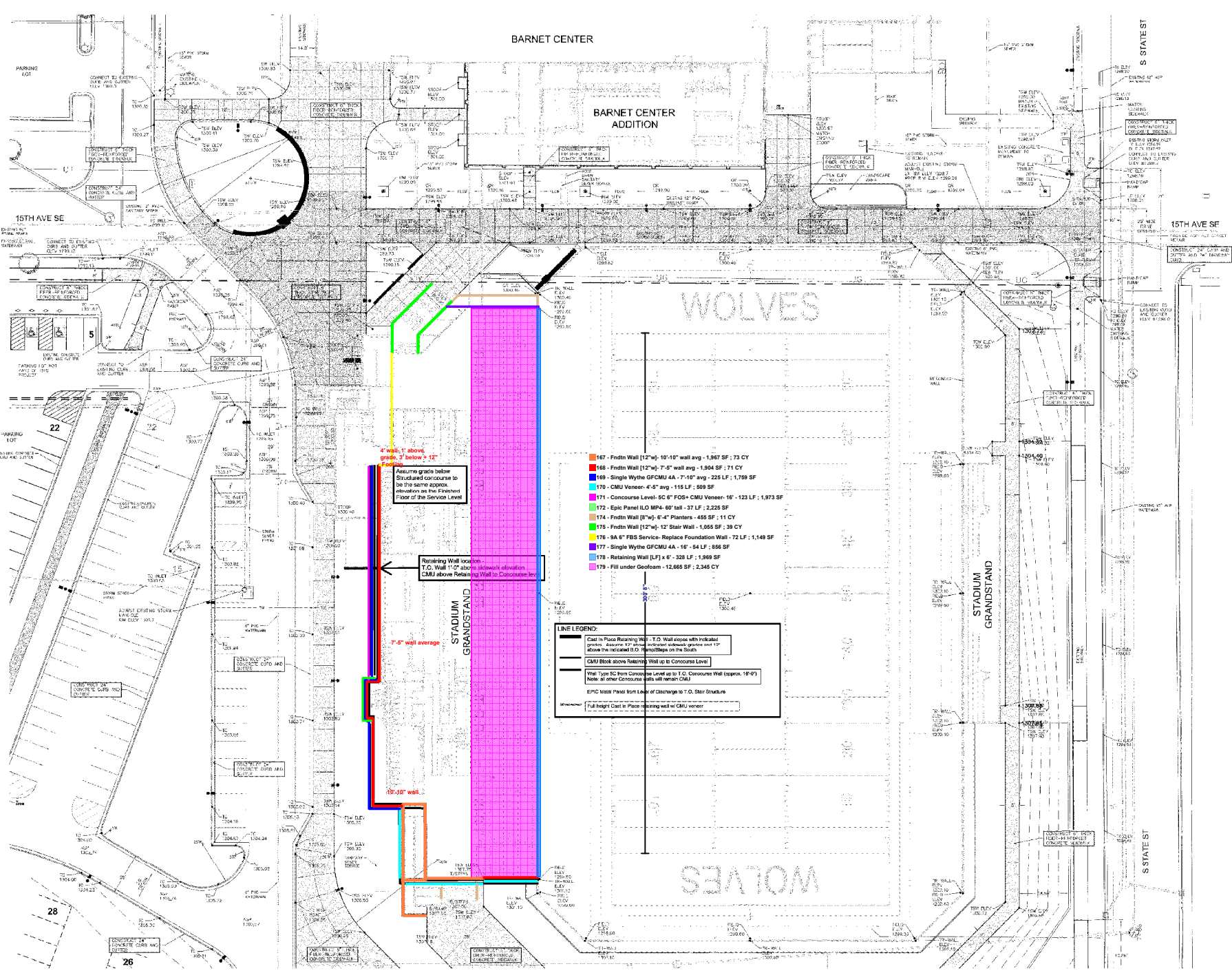

BASEMENT LEVEL FOUNDATION WALLS

CO Arch OP

1106 S Main St. 102
Abbeville, SD 57401
Phone: 605-721-4562

1113 St Joseph Street
Rapid City, SD 57701
Phone: 605-491-0485

300 N. Phillips Ave. - 20
Sioux Falls, SD 57106
Phone: 605-334-6999

cc-arch.com

DLR Group

6457 Frances Street, Suite 200
Omaha, NE 68136
Phone: 402-393-4100

dlogroup.com

NETTLER SICHMULLER ENGINEERING
Electrical & Mechanical Engineering

921 Railroad Ave. SE
Abbeville, SD 57401
Phone: 605-225-4344

www.nseengr.biz

Helms ASSOCIATES
Professional and Consulting Engineers and Surveyors
CIVIL ENGINEERS & LAND SURVEYORS

211 Bates Center
117 West 19
York, SD 57501
Abbeville, SD 57401
Phone: 605-221-2124
Fax: 605-221-3383
Email: info@helmsassociates.com

Dep. No: 10/10/18
VP. No: 4/3/PLAN

SO-OP PROJECT NO. _____
OS&E PROJECT NO.: R0118-00X

PRELIMINARY
NOT FOR
CONSTRUCTION

ISSUE: _____
REVISION SCHEDULE:
REV # REV DATE

PROJECT: _____

SHEET TITLE: _____

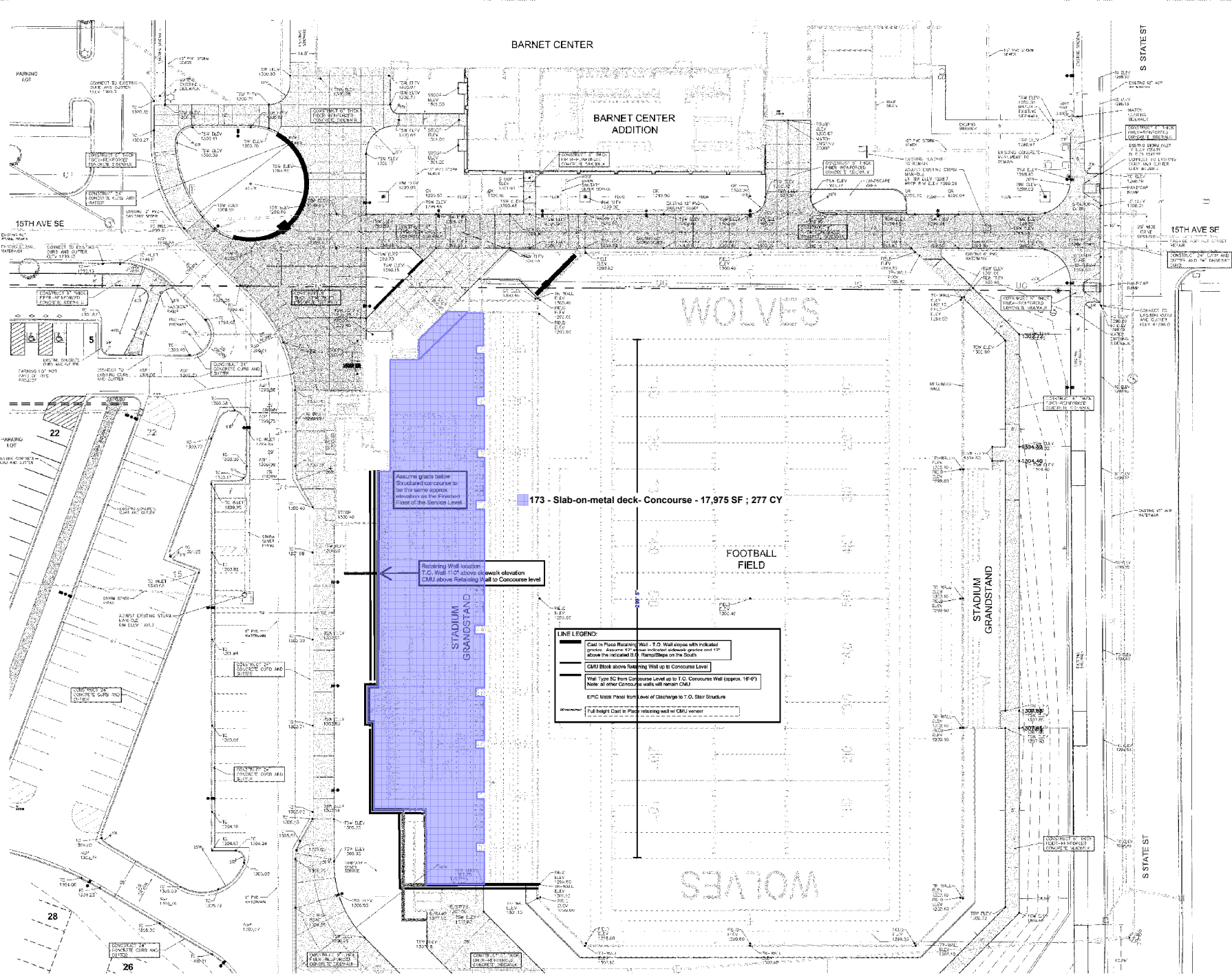

BASEMENT OPTION - CONCOURSE SLAB ON METAL DECK

CO Arch OP

1106 S. Main St. 102
 Aberdeen, SD 57401
 Phone: 605-721-4682

1113 St. Joseph Street
 Rapid City, SD 57701
 Phone: 605-491-0485

300 N. Phillips Ave. 100
 Sioux Falls, SD 57106
 Phone: 605-334-6999

cc-arch.com

DLR Group

6457 Frances Street, Suite 200
 Omaha, NE 68136
 Phone: 402-393-4100

drlgroup.com

NETTLER SICHMULLER ENGINEERING
 Electrical & Mechanical Engineering

901 Railroad Ave. SE
 Aberdeen, SD 57401
 Phone: 605-225-4344

www.nseeng.biz

Helm Associates
 ASSOCIATES

1100 S. Main St. 102
 Aberdeen, SD 57401
 Phone: 605-721-4682

1113 St. Joseph Street
 Rapid City, SD 57701
 Phone: 605-491-0485

300 N. Phillips Ave. 100
 Sioux Falls, SD 57106
 Phone: 605-334-6999

www.helmassociates.com

Proj. No. 18-05X
 VP. No. 43-PLAN

SO-OP PROJECT NO. _____
 O&E PROJECT NO. 18-05X

PRELIMINARY
 NOT FOR
 CONSTRUCTION

ISSUE: _____
 REVISION SCHEDULE:
 REV. # REV. DATE REV. DATE

PROJECT: _____

SHEET TITLE: _____

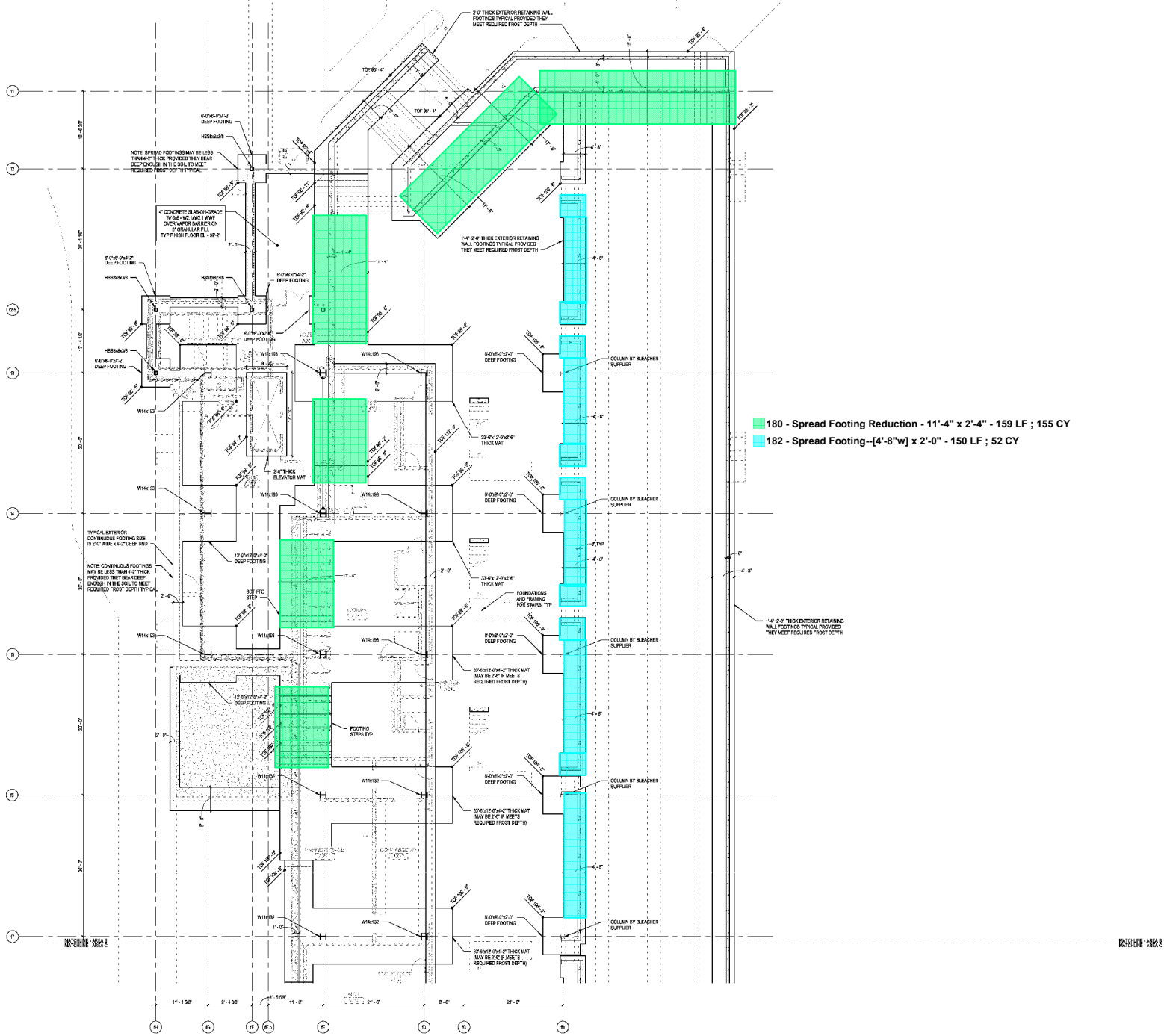

180 - Spread Footing Reduction - 11'-4" x 2'-4" - 159 LF ; 155 CY
182 - Spread Footing--[4'-8"w] x 2'-0" - 150 LF ; 52 CY

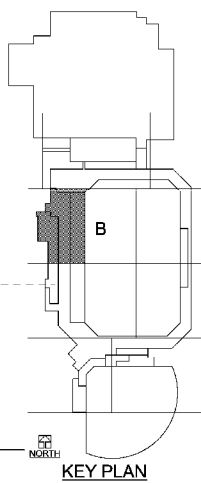

FOUNDATION PLAN, SERVICE LEVEL - AREA B
SCALE: 1/8" = 1'-0"

BASEMENT OPTION- FOOTINGS REMOVED

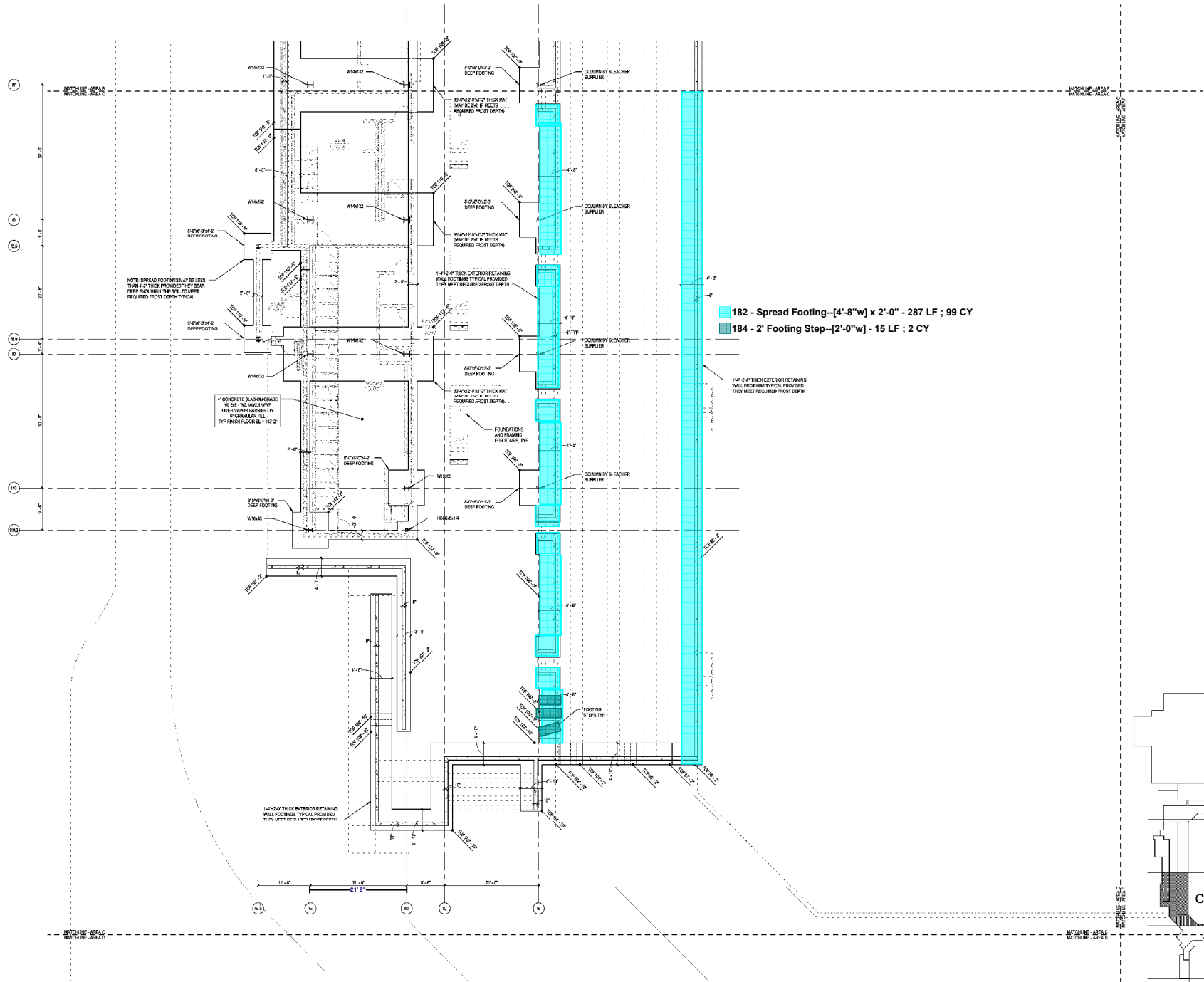

182 - Spread Footing--[4'-8\"w] x 2'-0\" - 287 LF ; 99 CY

184 - 2' Footing Step--[2'-0\"w] - 15 LF ; 2 CY

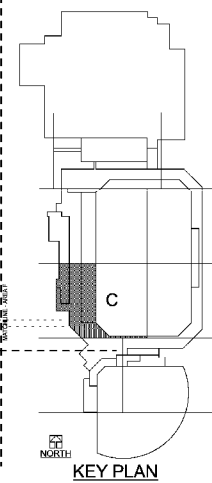

FOUNDATION PLAN, SERVICE LEVEL - AREA C
SCALE: 1/8\" = 1'-0\"

BASEMENT OPTION- FOOTINGS REMOVED

Barnett Center Addition

Site Logistics

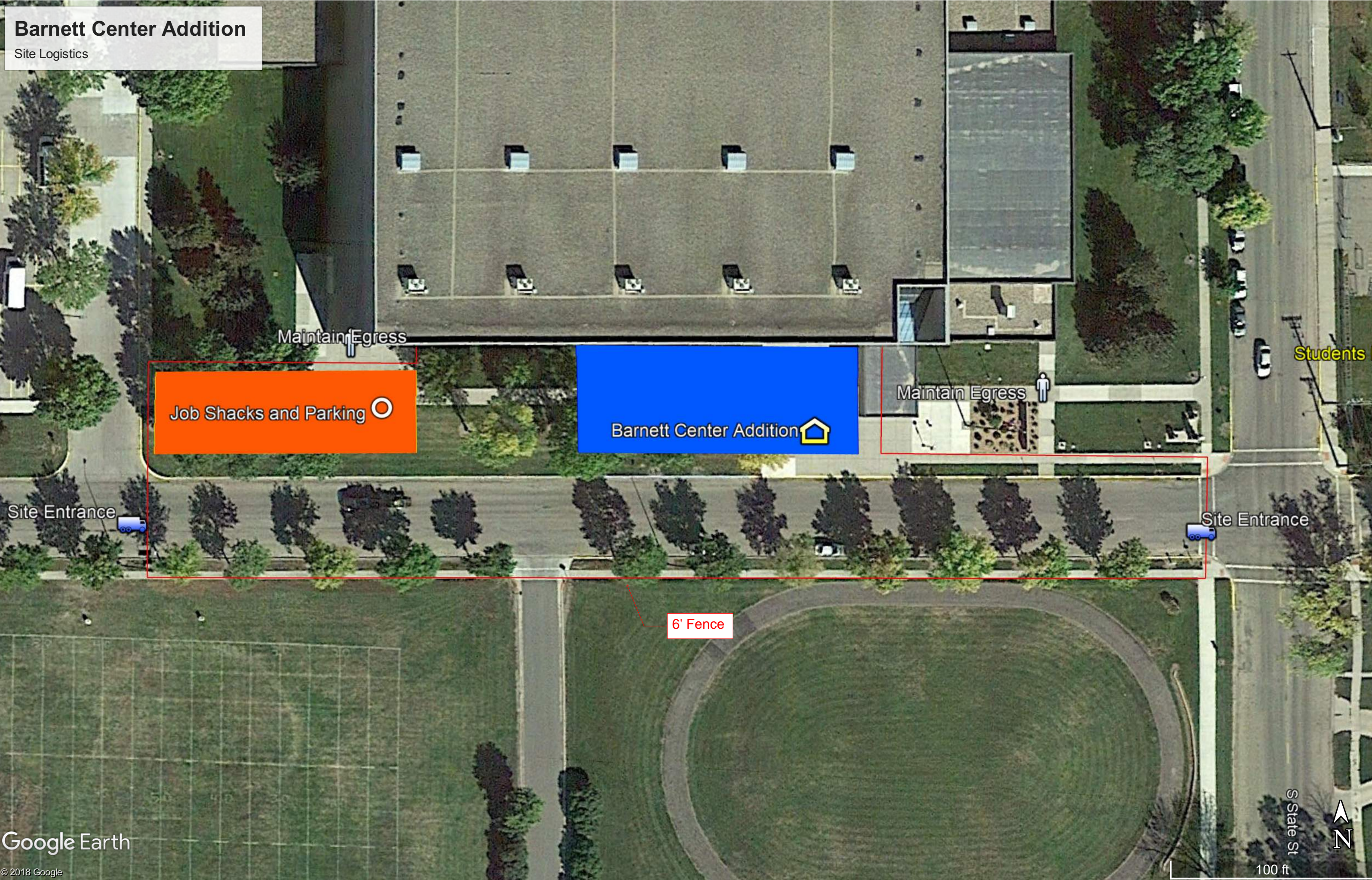

Maintain Egress

Job Shacks and Parking

Barnett Center Addition

Maintain Egress

Site Entrance

Site Entrance

6' Fence

Students

S State St



100 ft