

**SUPPLEMENTAL AGREEMENT NO. 2
TEMPORARY CONSTRUCTION EASEMENT
SOUTH DAKOTA SCIENCE AND TECHNOLOGY AUTHORITY (SDSTA)**

This Supplemental Agreement No. 2 is entered into for the revision of the Temporary Construction Easement (TCE) dated October 14, 2016 and amended by Supplemental Agreement No. 1 executed July 18, 2017 between the UNITED STATES OF AMERICA (hereinafter referred to as the "Grantee,") acting by and through the U. S. DEPARTMENT OF ENERGY (hereinafter referred to as "DOE"), under authority and by virtue of the Atomic Energy Act of 1954, Public Law 83-703, and the Department of Energy Organization Act, Public Law 95-91, as amended and the South Dakota Science and Technology Authority (SDSTA) (hereinafter referred to as the "Grantor"). This Supplemental Agreement shall be effective upon the date of signature of the second signatory.

PURPOSE: The purpose of Supplemental Agreement No. 2 is to amend the Temporary Construction Easement by including large areas controlled and/or owned by SDSTA to allow construction operations throughout Sanford Laboratory Property.

NOW THEREFORE, for good and other valuable consideration, the parties agree the above referenced Temporary Construction Easement is modified in the following respects:

1. Supplemental Agreement No. 1 is deleted in its entirety
2. Exhibit A referenced in Clause No. 1 of the TCE and attached to the TCE as Exhibit A is hereby replaced by the attached Exhibit A, consisting of seven (7) pages.

Except as herein modified, all terms and conditions remain unchanged.

IN WITNESS WHEREOF, the parties hereto have executed this Supplemental Agreement No. 2 to be signed on their behalf by their duly authorized representative.

GRANTOR

GRANTEE

SOUTH DAKOTA SCIENCE AND
TECHNOLOGY AUTHORITY

UNITED STATES OF AMERICA
DEPARTMENT OF ENERGY

By: _____

Casey C. Peterson

Title: Board Chairperson

By: _____

Marla J. Larsen-Williams

Title: Real Estate Contracting Officer

Date: _____

Date: _____

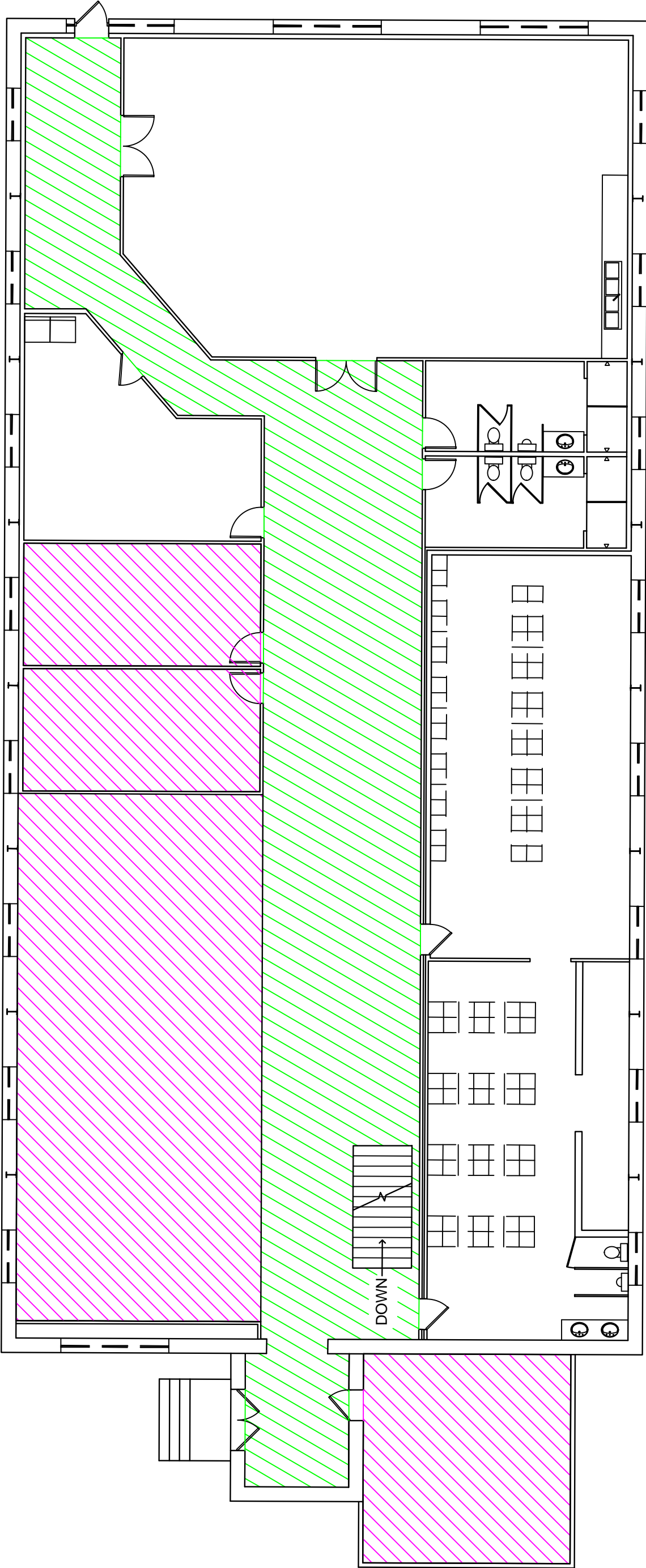

Leased Space

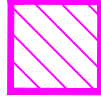

Easement Space

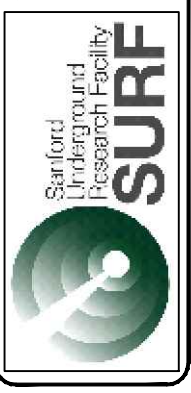



No.	Revision/Issue	Date	By

SOUTH DAKOTA SCIENCE AND TECHNOLOGY AUTHORITY
 630 EAST SUMMITT STREET
 LEAD, SD 57754
 605 722 8650

Drawn By: KDJ
 Checked: [blank]
 Date: 12/11/18
 Issue: [blank]

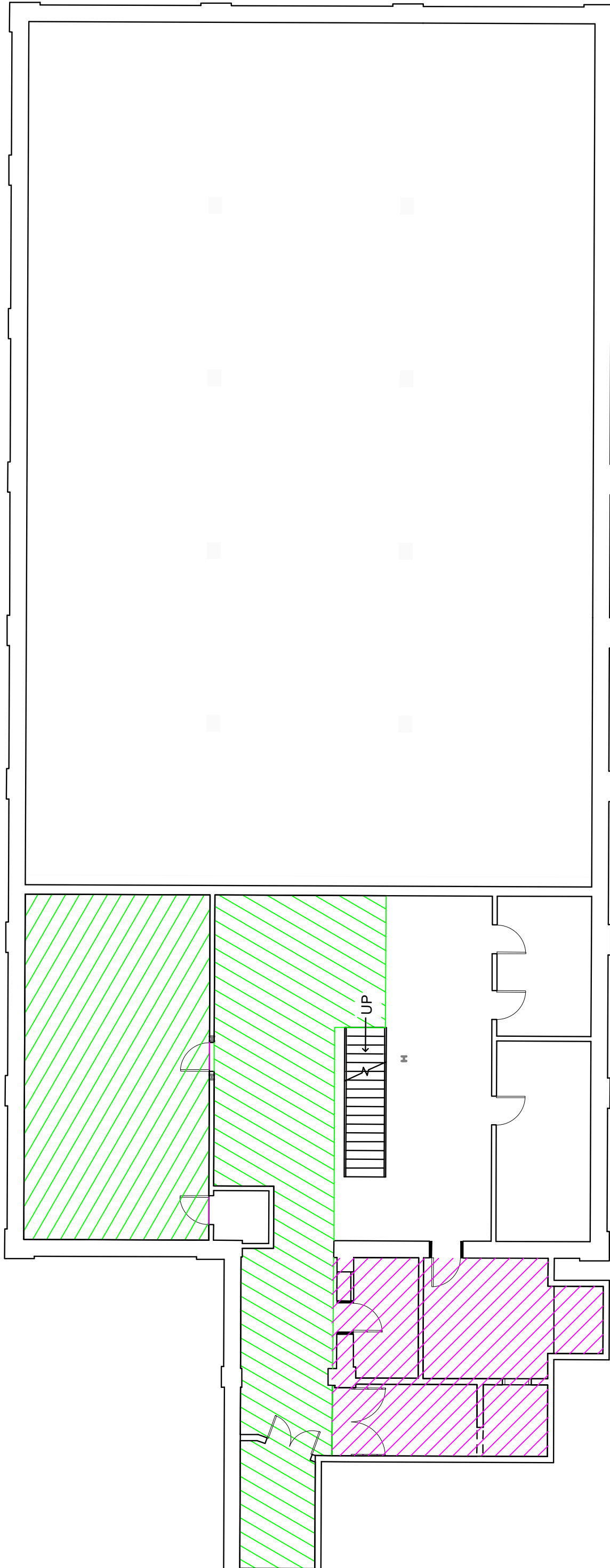
ROSS DRY EASEMENT AND LEASE AREA
 NOT TO SCALE



Leased Space

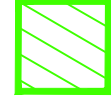

Easement Space



No.	Revision/Issue	Date	By

SOUTH DAKOTA SCIENCE AND TECHNOLOGY AUTHORITY
 630 EAST SUMMITT STREET
 LEAD, SD 57754
 605 722 8650

Drawn By: KDJ
 Checked: [blank]
 Date: 12/11/18
 Issue: [blank]

ROSS DRY BASEMENT EASEMENT AND LEASE AREA
 NOT TO SCALE

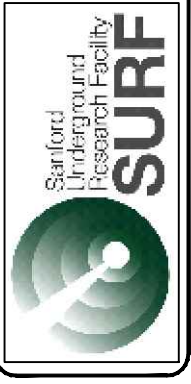
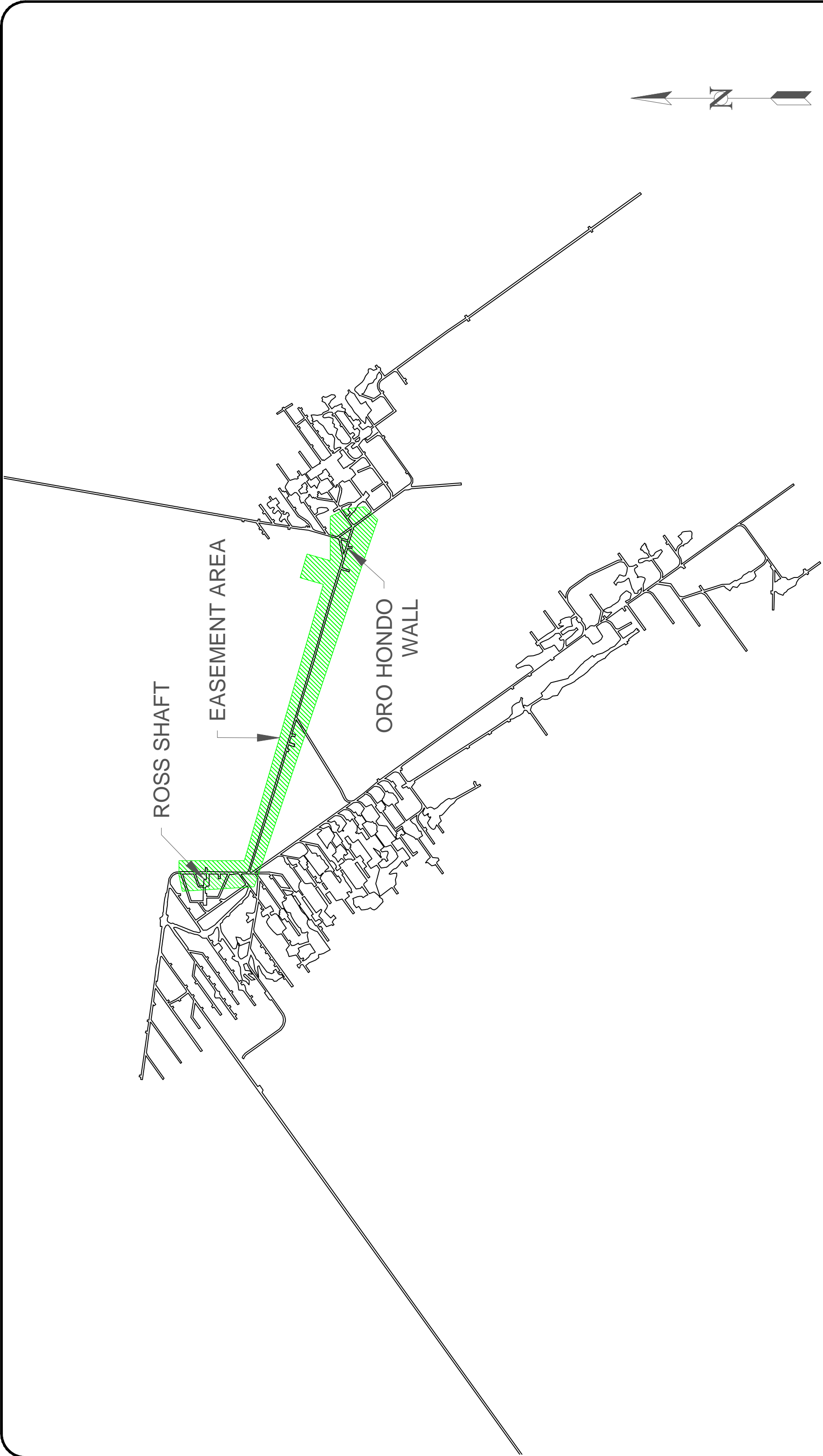

No.	Revision/Issue	Date	By

SOUTH DAKOTA SCIENCE AND TECHNOLOGY AUTHORITY
 630 EAST SUMMITT STREET
 LEAD, SD 57754
 605 722 8650

Drawn By: **KDJ**
 Checked:
 Date: **12/11/18**
 Issue:
 Scale:
 Title:
 Project Name and Number: **3650L EASEMENT AREA**

3650L EASEMENT AREA
 NOT TO SCALE



No.	Revision/Issue	Date	By

SOUTH DAKOTA SCIENCE AND TECHNOLOGY AUTHORITY
630 EAST SUMMITT STREET
LEAD, SD 57754
605 722 8650

Drawn By: KDJ
Checked: KDJ
Date: 12/11/18

4550L EASEMENT AREA
NOT TO SCALE

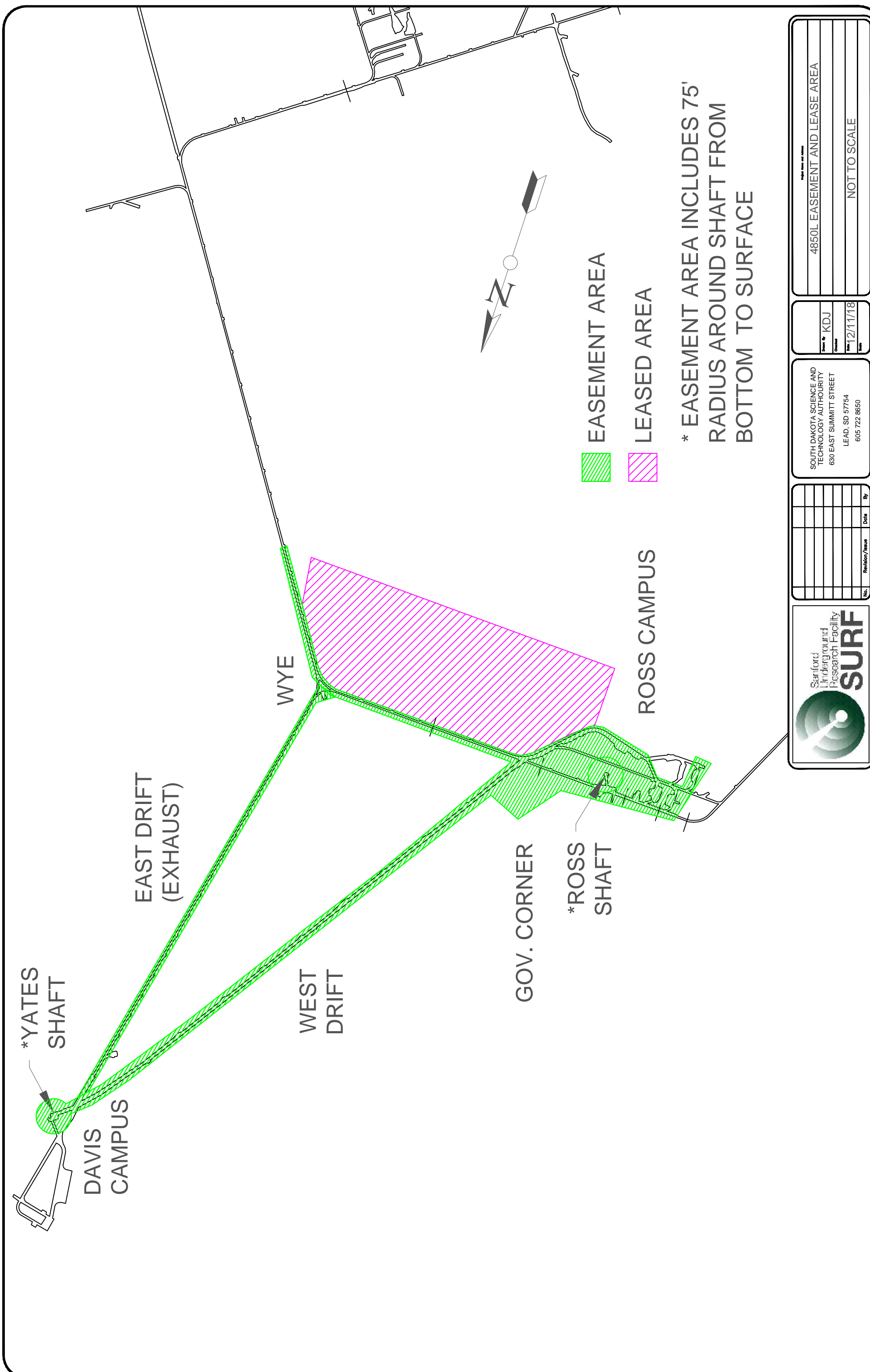

 EASEMENT AREA
 LEASED AREA

* EASEMENT AREA INCLUDES 75'
 RADIUS AROUND SHAFT FROM
 BOTTOM TO SURFACE



No.	Revision/Issue	Date	By

SOUTH DAKOTA SCIENCE AND
 TECHNOLOGY AUTHORITY
 630 EAST SUMMITT STREET
 LEAD, SD 57754
 605 722 8650

Drawn By: KDJ
 Checked: [blank]
 Date: 12/11/18
 Issue: [blank]

4850L EASEMENT AND LEASE AREA
 NOT TO SCALE

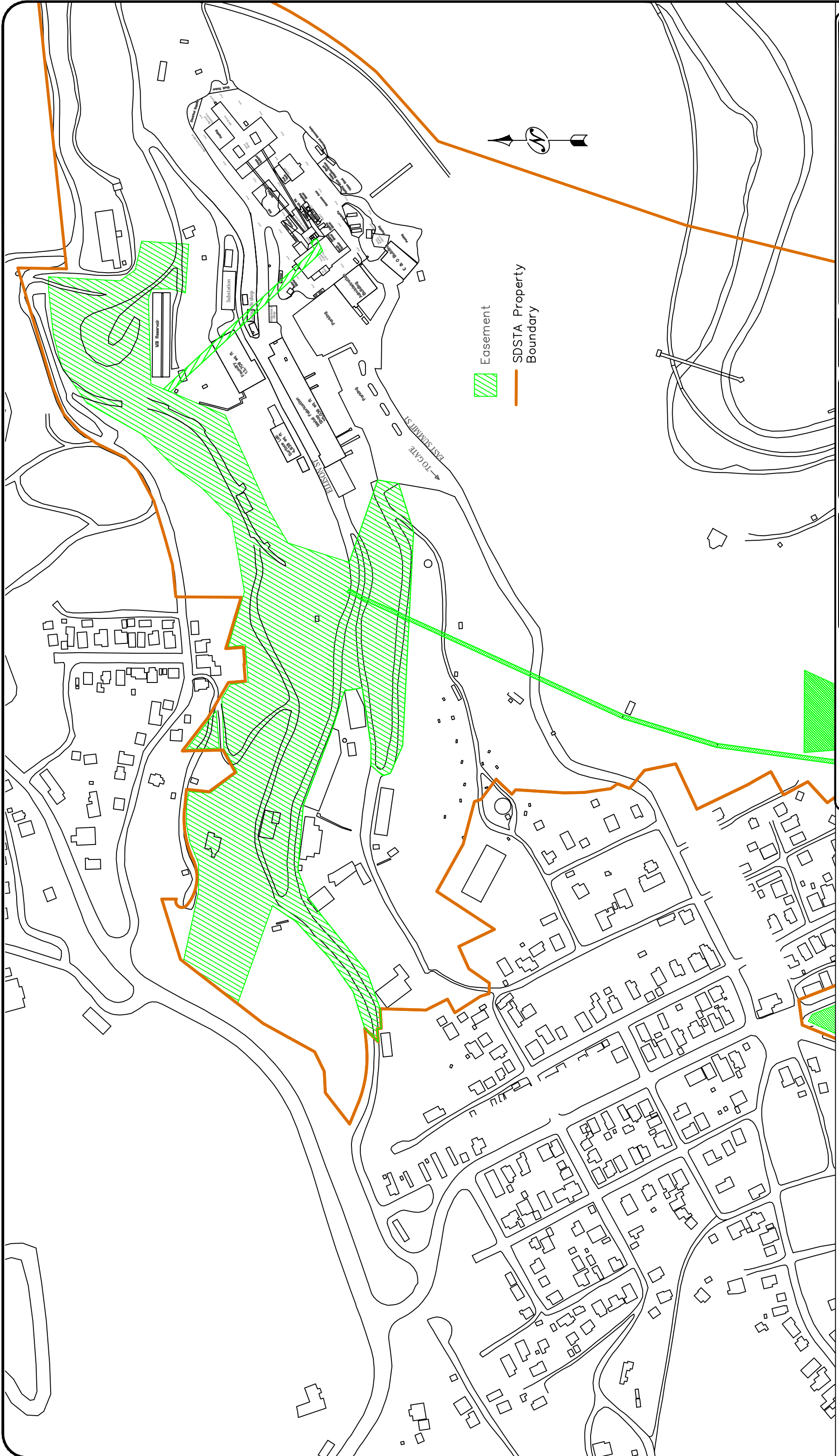

SOUTH DAKOTA SCIENCE AND TECHNOLOGY AUTHORITY
 630 EAST SUMMITT STREET
 LEAD, SD 57754
 605 722 8650

Drawn By: **KDJ**
 Checked: _____
 Date: **12/11/18**
 Scale: _____

Project Name and Number: **YATES/ELLISON YARD EASEMENT**
 NOT TO SCALE

No.	Revision/Issue	Date	By

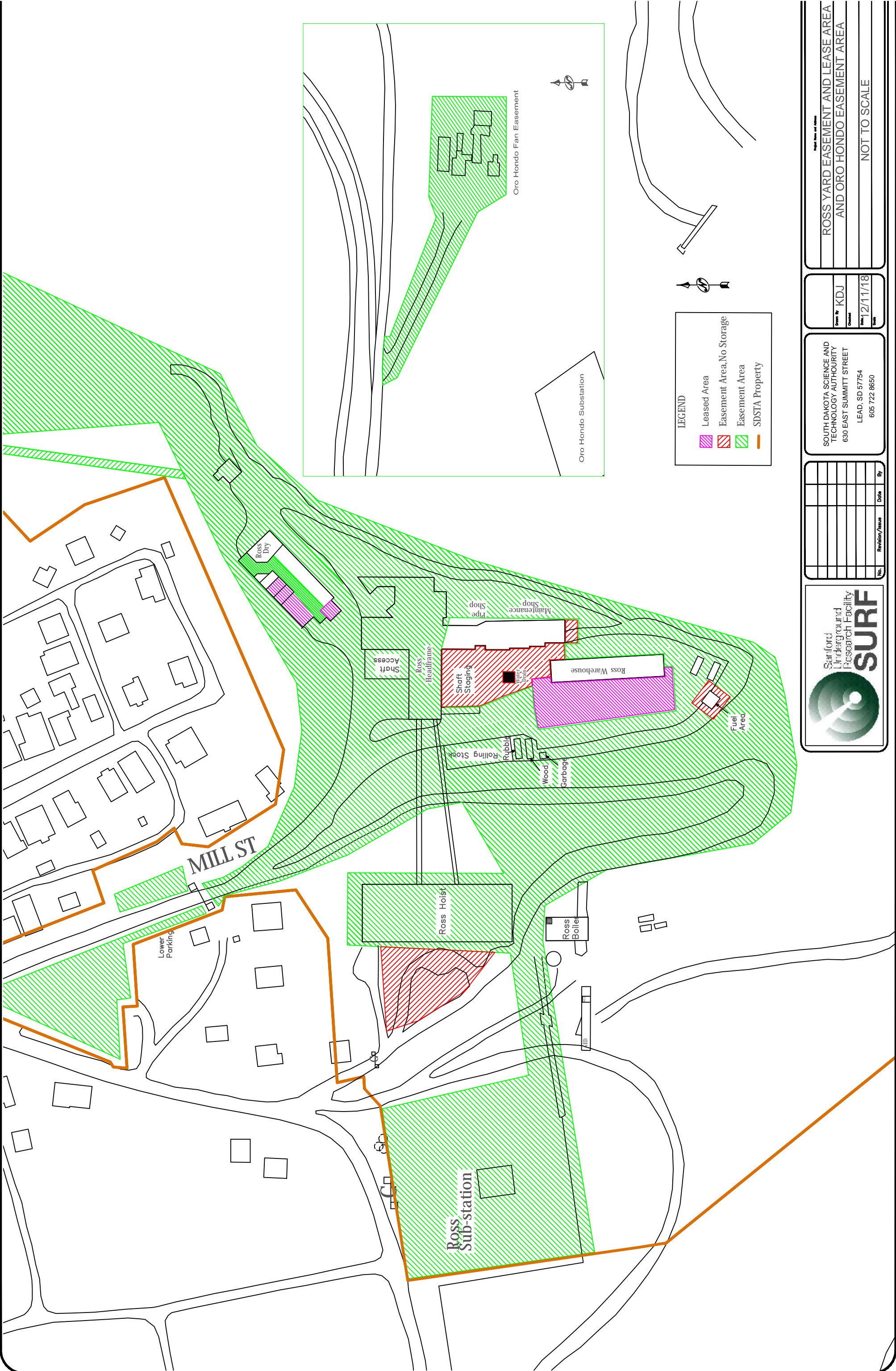

LEGEND

- Leased Area
- Easement Area, No Storage
- Easement Area
- SDSTA Property



SOUTH DAKOTA SCIENCE AND TECHNOLOGY AUTHORITY
 630 EAST SUMMITT STREET
 LEAD, SD 57754
 605 722 8650

Drawn by: **KDJ**
 Checked:
 Date: 12/11/18

ROSS YARD EASEMENT AND LEASE AREA AND ORO HONDO EASEMENT AREA

No.	Revision/Issue	Date	By

NOT TO SCALE