

## South Dakota Railroad Board Meeting

### \*AGP Soybean processing plant in Aberdeen SD

50-55 full time employees

Plant will process approximately 50 million bushels/year

Plant has 4 million bushels of storage on site

### \*Britton Grain Terminal

Beginning potential of 25 cars/week

Will make BGT more competitive on pricing because of reduced transportation costs

### \*Impact of soybeans by rail cars VS trucks

Approximately 4 trucks/hopper car, which means a 25 car train will remove 100 trucks from the Highway system. It is 60 miles from Britton to Aberdeen so there would be 12,000 less truck miles on the roads/week. Also, railroads don't have to worry about road restrictions in the spring.

### \*Rail project

4073' of 136lb rail from mainline to southern portion of the plant. Total cost of the project is \$1,808,831.26

### \*Land needed

I have spoken with the owner of the land and what we need is 11,347 SF and he wants \$10/SF for a total cost of land at \$113,470.00

### \*Approximate total project cost is \$1,922,301.26

---

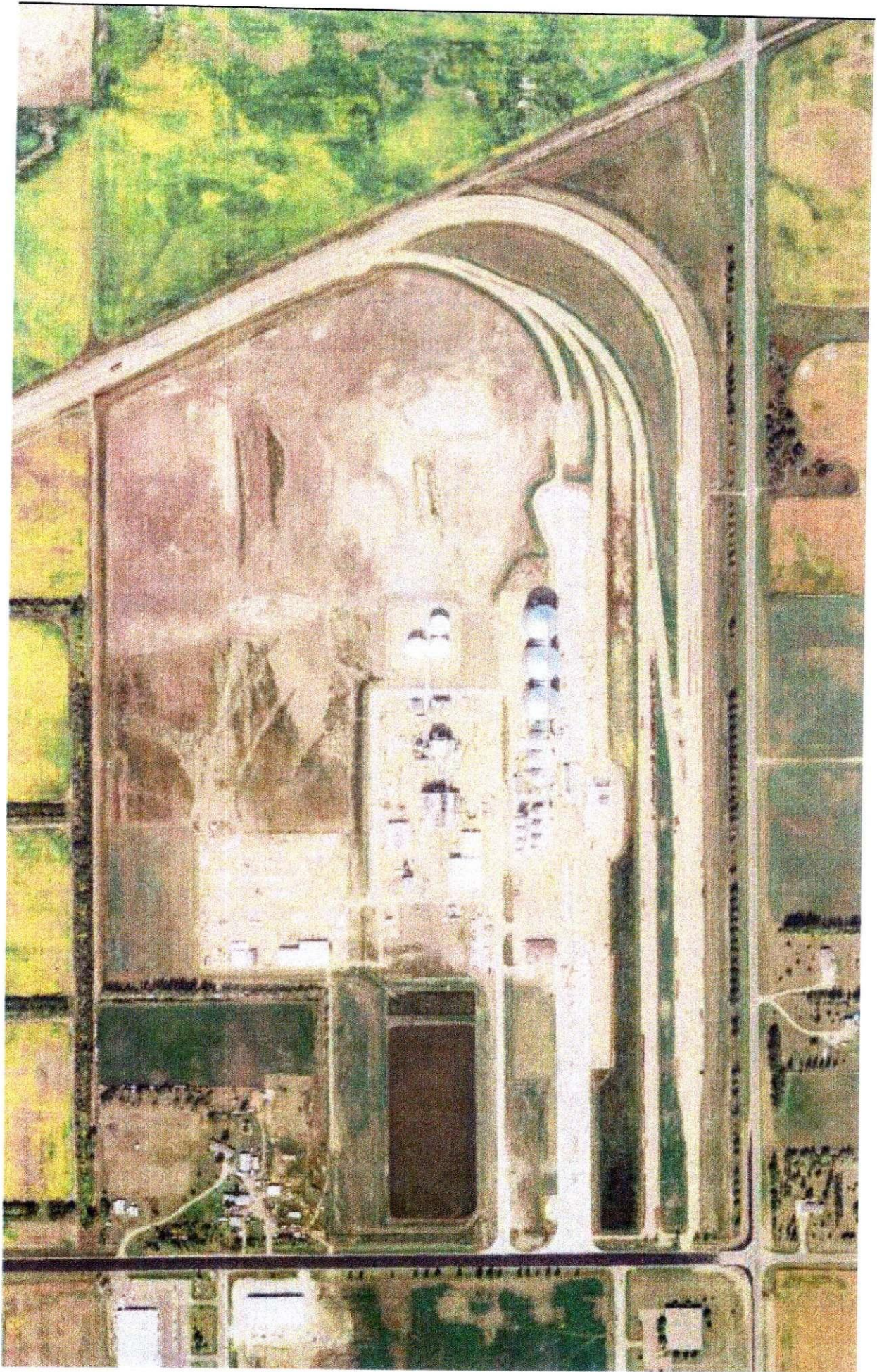

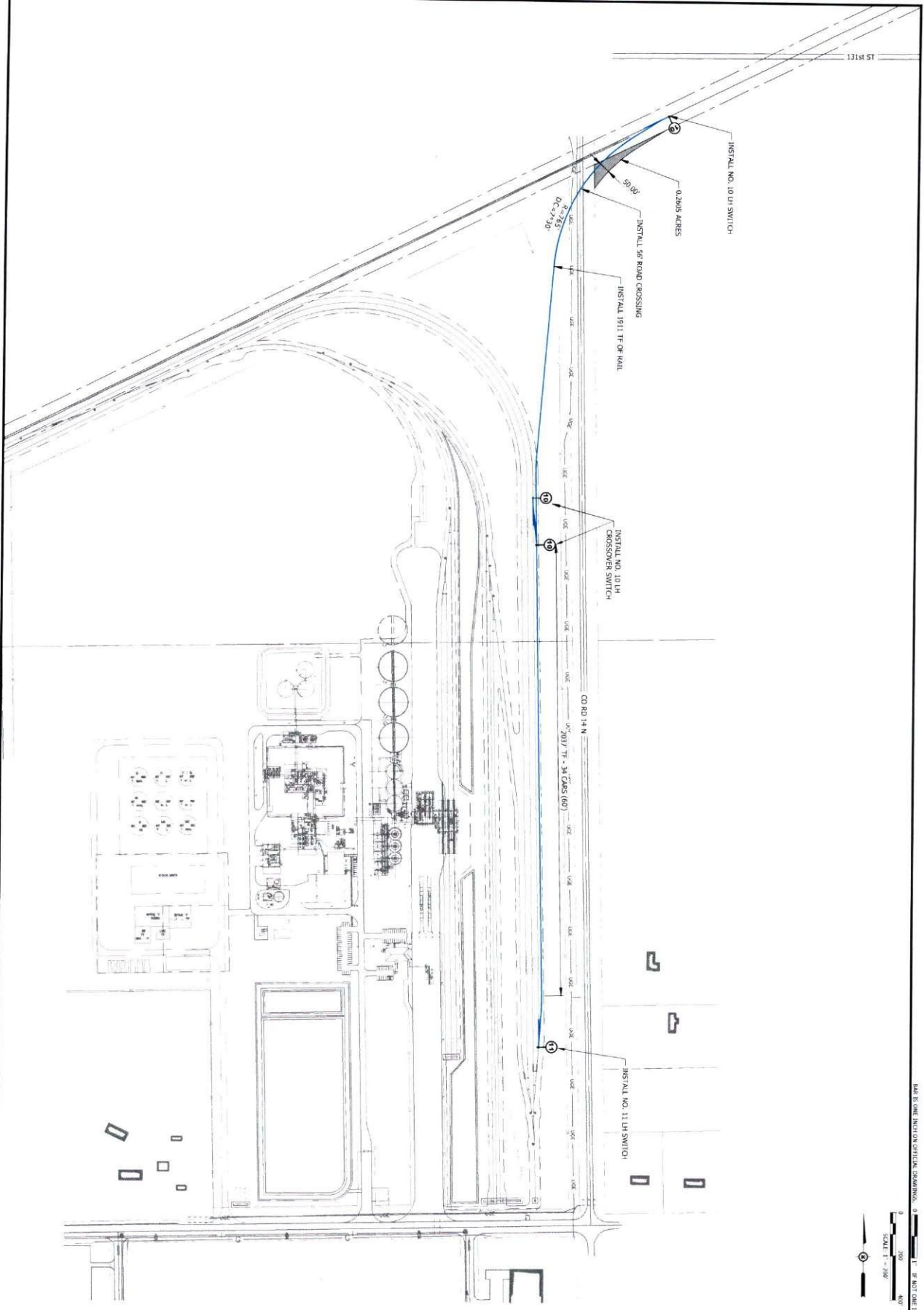

DATE BY: ONE INCH ON OPTION DRAWINGS: 0 1" IF NOT ONE INCH ADJUST SCALE ACCORDINGLY



DATE PLOTTED	1	5/13/2013
SCALE	1" = 1500'	
DATE	5/13/2013	
SCALE	AS NOTED	
DATE	10/03/2009	
SCALE	1/8" = 100'	
DATE	11/03/2009	
SCALE	1/4" = 100'	
DATE	10/03/2009	
SCALE	1/4" = 100'	
DATE	10/03/2009	
SCALE	1/4" = 100'	

**CONCEPT ONLY**

**AGP SOY BEAN PLANT  
RAIL EXPANSION CONCEPT #2  
ABERDEEN, SOUTH DAKOTA**

DAKOTA MISSOURI VALLEY & WESTERN RAILROAD  
BISMARCK, NORTH DAKOTA

5950 E CENTURY AVENUE, BISMARCK ND 58503  
PHONE 701.256.1111 - FAX 701.256.1111  
[www.bartlettwest.com](http://www.bartlettwest.com)

THIS DRAWING IS THE PROPERTY OF BARTLETT & WEST. IT IS TO BE USED ONLY FOR THE PROJECT AND LOCATION SPECIFICALLY IDENTIFIED. ANY REUSE OR MODIFICATION OF THIS DRAWING WITHOUT THE WRITTEN PERMISSION OF BARTLETT & WEST IS STRICTLY PROHIBITED. BARTLETT & WEST SHALL NOT BE RESPONSIBLE FOR ANY ERRORS OR OMISSIONS IN THIS DRAWING. BARTLETT & WEST SHALL BE RESPONSIBLE FOR THE ACCURACY OF THE INFORMATION PROVIDED. BARTLETT & WEST SHALL NOT BE RESPONSIBLE FOR ANY CONSEQUENCES ARISING FROM THE USE OF THIS DRAWING.

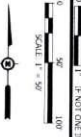
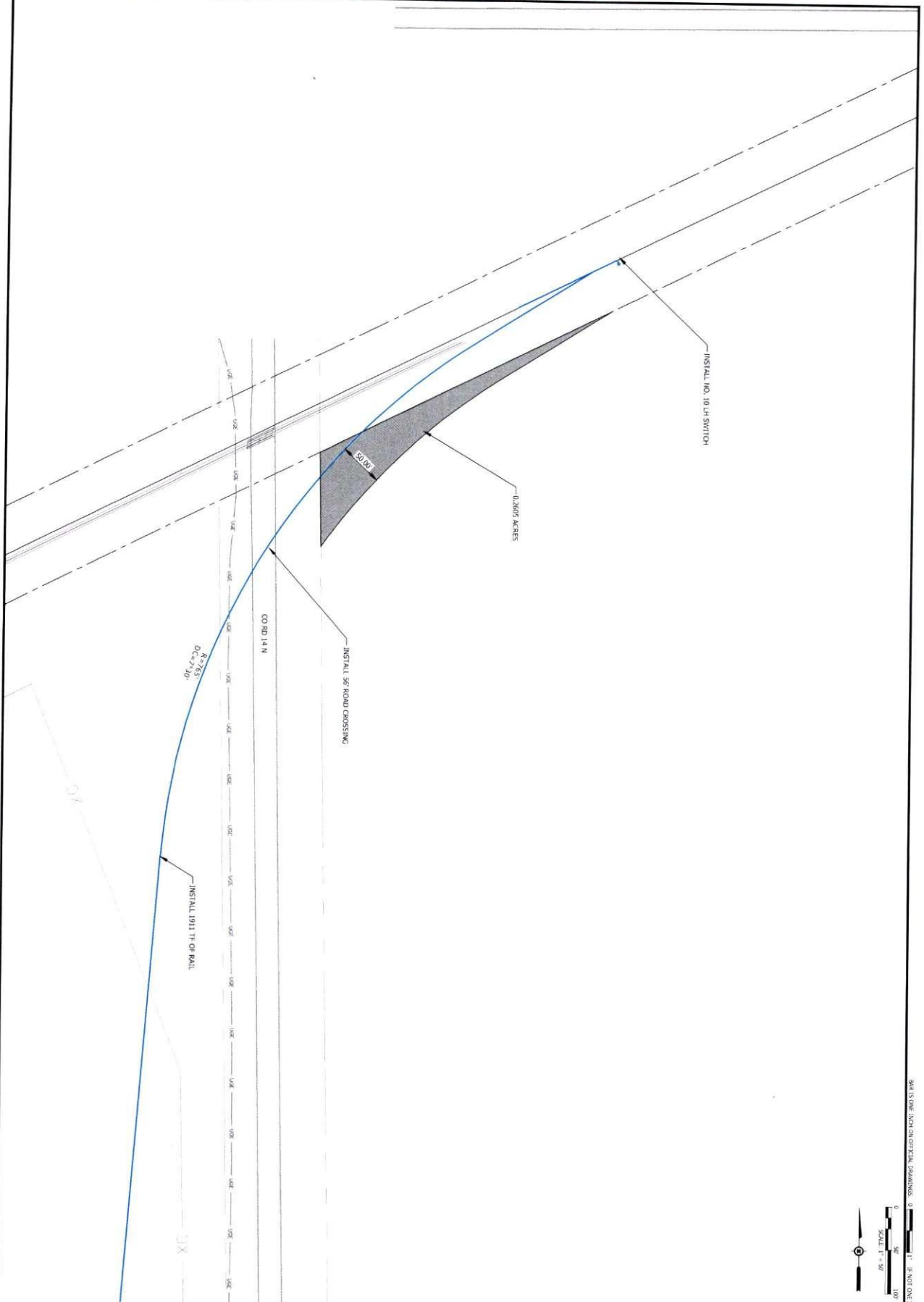

PROJECT NO.	20603
DATE	11/15/18
DESIGNED BY	JAN
CHECKED BY	JAN
PROJECT NO.	14000
DATE	11/15/18
SCALE	AS NOTED
DATE	NOV 2019
PROJECT NO.	002
DATE	11/15/18

**CONCEPT ONLY**

**AGP SOY BEAN PLANT  
RAIL EXPANSION CONCEPT #2  
ABERDEEN, SOUTH DAKOTA**

**DAKOTA MISSOURI VALLEY & WESTERN RAILROAD  
BISMARCK, NORTH DAKOTA**

**Bartlett & West**

3450 S CENTURY AVENUE BISMARCK ND 58503  
PHONE 701.256.1110 FAX 701.256.1111  
[www.BartlettWest.com](http://www.BartlettWest.com)

NO.	DATE	DESCRIPTION

THIS DRAWING IS NOT FOR CONSTRUCTION. IT IS FOR INFORMATION ONLY AND IS NOT TO BE USED FOR ANY OTHER PURPOSES WITHOUT THE WRITTEN PERMISSION OF BARTLETT & WEST.