

# ROW Item #7

## Overview Map

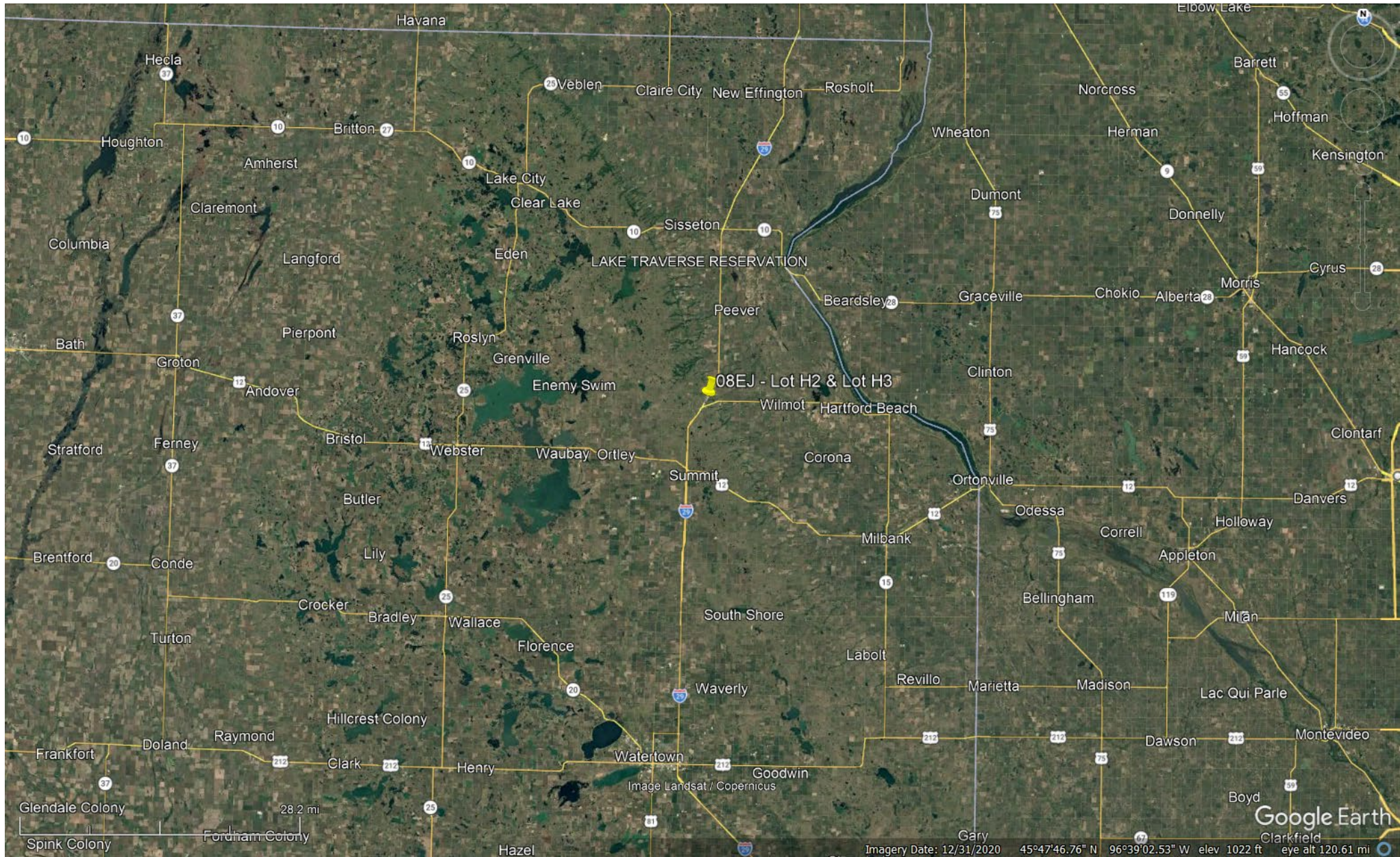

# Attachment A

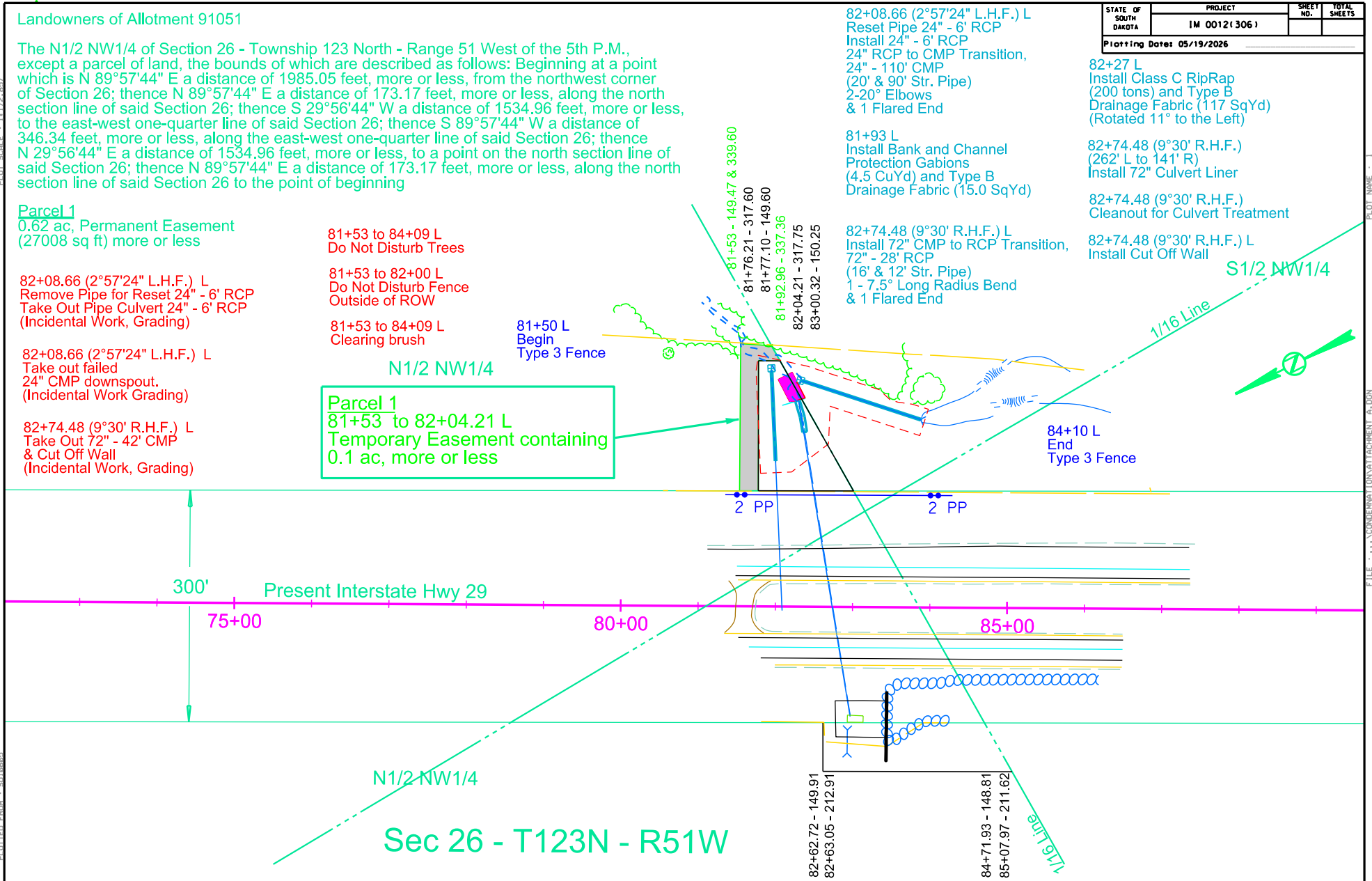

08EJ  
IM 0012(306)

STATE OF SOUTH DAKOTA  
DEPARTMENT OF TRANSPORTATION

# Attachment B

DATA FOR ACQUISITION OF RIGHT OF WAY ACROSS INDIAN TRUST LANDS IN ROBERTS COUNTY.

OFFICE OF REGISTER OF DEEDS

State of South Dakota

County of \_\_\_\_\_ ss

Filed for record the \_\_\_\_\_ day of \_\_\_\_\_, A.D., 20\_\_\_\_, at \_\_\_\_\_ M., and recorded in

Book of Plats \_\_\_\_\_ on Page \_\_\_\_\_ therein.

Register of Deeds

by

Deputy

IM 0012(306)

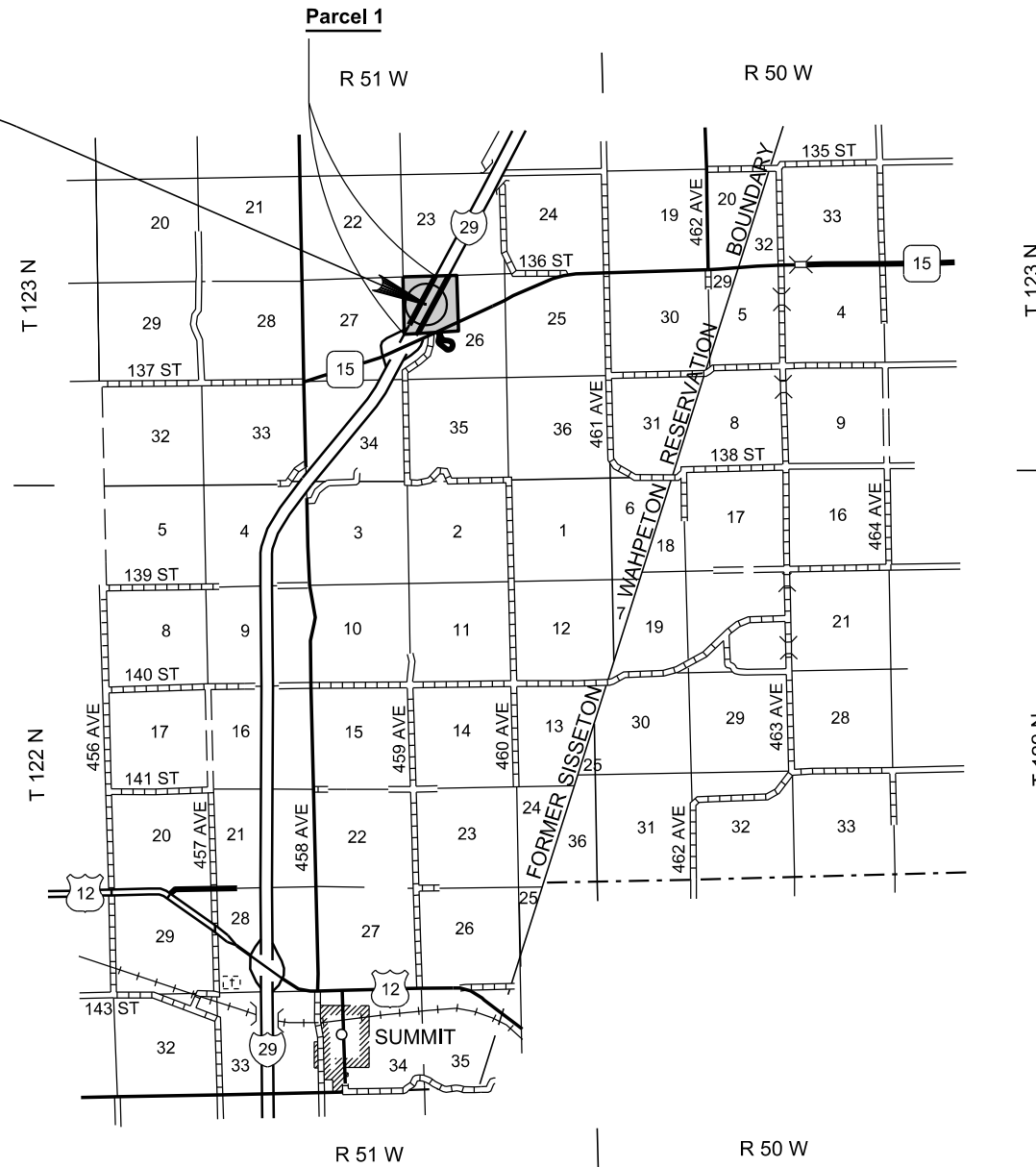

PROPOSED HIGHWAY

TRUST PATENT LAND

FEE PATENT LAND



INDEX OF SHEETS  
 Sheet No. 1 - Title Sheet  
 Sheet No. 2 - Parcel 1

Drawn By Jonathan A Egge Date 11/16/2023  
 Checked By Joe Dietmeier Date 11/16/2023

Sheet 1 of 2 Sheets

### SURVEYOR'S CERTIFICATE

I, JONATHAN J. NELSON, REGISTERED LAND SURVEYOR, IN AND FOR THE STATE OF SOUTH DAKOTA, DO HEREBY CERTIFY THAT, AS ORDERED BY THE SOUTH DAKOTA DEPARTMENT OF TRANSPORTATION, THE PARCEL OF LAND AS SHOWN ON THIS PLAT HAS BEEN SURVEYED AT MY DIRECTION AND UNDER MY CONTROL, AND SUCH PARCEL OF LAND SHALL BE HEREINAFTER KNOWN BY THE LOT NUMBER DESIGNATED HEREIN. THE LOCATION AND DIMENSIONS OF THE PARCEL ARE SHOWN ON THE PLAT.

IN WITNESS WHEREOF,  
 I HAVE SET MY HAND AND SEAL THIS \_\_\_\_\_ DAY OF \_\_\_\_\_ A.D., 20\_\_\_\_\_.

REGISTERED LAND SURVEYOR  
 REGISTRATION NO. 9049

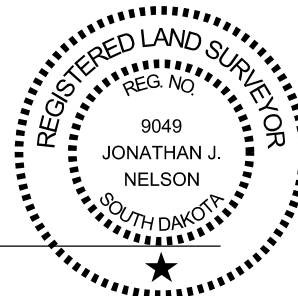

### SDDOT DIVISION DIRECTOR OF PLANNING AND ENGINEERING'S CERTIFICATE

I, MICHAEL BEHM, DO HEREBY CERTIFY THAT I AM THE DIVISION DIRECTOR OF PLANNING AND ENGINEERING OF THE STATE OF SOUTH DAKOTA, THAT JONATHAN J. NELSON, WHO SUBSCRIBED THE ACCOMPANYING SURVEYOR'S CERTIFICATE IS A REGISTERED LAND SURVEYOR OF THE STATE OF SOUTH DAKOTA, THAT THE SURVEY OF THE DESIGNATED HIGHWAY, AS ACCURATELY REPRESENTED ON THIS MAP, WAS UNDER THE AUTHORITY OF THE DEPARTMENT. THAT THE DEPARTMENT IS DULY AUTHORIZED BY LAW TO CONSTRUCT THE DESIGNED HIGHWAY UPON THE LOCATION SHOWN UPON THIS MAP AND THE RIGHTS OF WAY HEREIN DESCRIBED ARE DESIRED FOR HIGHWAY PURPOSES.

SUBSCRIBED AND SWORN TO BEFORE ME THIS \_\_\_\_\_ DAY OF \_\_\_\_\_ A.D., 20\_\_\_\_\_.

NOTARY PUBLIC

MY COMMISSION EXPIRES

DIVISION DIRECTOR OF PLANNING AND ENGINEERING

# Attachment B

Parcel 1

Lot H2 - in the N1/2 NW1/4 of Section 26 - Township 123 North - Range 51 West of the 5th P.M., except a parcel of land, the bounds of which are described as follows: Beginning at a point which is N 89°57'44" E a distance of 1985.05 feet, more or less, from the northwest corner of Section 26; thence N 89°57'44" E a distance of 173.17 feet, more or less, along the north section line of said Section 26; thence S 29°56'44" W a distance of 1534.96 feet, more or less, to the east-west one-quarter line of said Section 26; thence S 89°57'44" W a distance of 346.34 feet, more or less, along the east-west one-quarter line of said Section 26; thence N 29°56'44" E a distance of 1534.96 feet, more or less, to a point on the north section line of said Section 26; thence N 89°57'44" E a distance of 173.17 feet, more or less, along the north section line of said Section 26 to the point of beginning containing 0.29 ac (12703 sq ft), more or less

Lot H3 - in the N1/2 NW1/4 of Section 26 - Township 123 North - Range 51 West of the 5th P.M., except a parcel of land, the bounds of which are described as follows: Beginning at a point which is N 89°57'44" E a distance of 1985.05 feet, more or less, from the northwest corner of Section 26; thence N 89°57'44" E a distance of 173.17 feet, more or less, along the north section line of said Section 26; thence S 29°56'44" W a distance of 1534.96 feet, more or less, to the east-west one-quarter line of said Section 26; thence S 89°57'44" W a distance of 346.34 feet, more or less, along the east-west one-quarter line of said Section 26; thence N 29°56'44" E a distance of 1534.96 feet, more or less, to a point on the north section line of said Section 26; thence N 89°57'44" E a distance of 173.17 feet, more or less, along the north section line of said Section 26 to the point of beginning containing 0.33 ac (14305 sq ft), more or less

Landowners of Allotment 91051

NW Cor.  
26-123-51  
N 589965.78  
E 2733418.84

N 1/4 Cor.  
26-123-51  
N 590088.44  
E 2736088.62

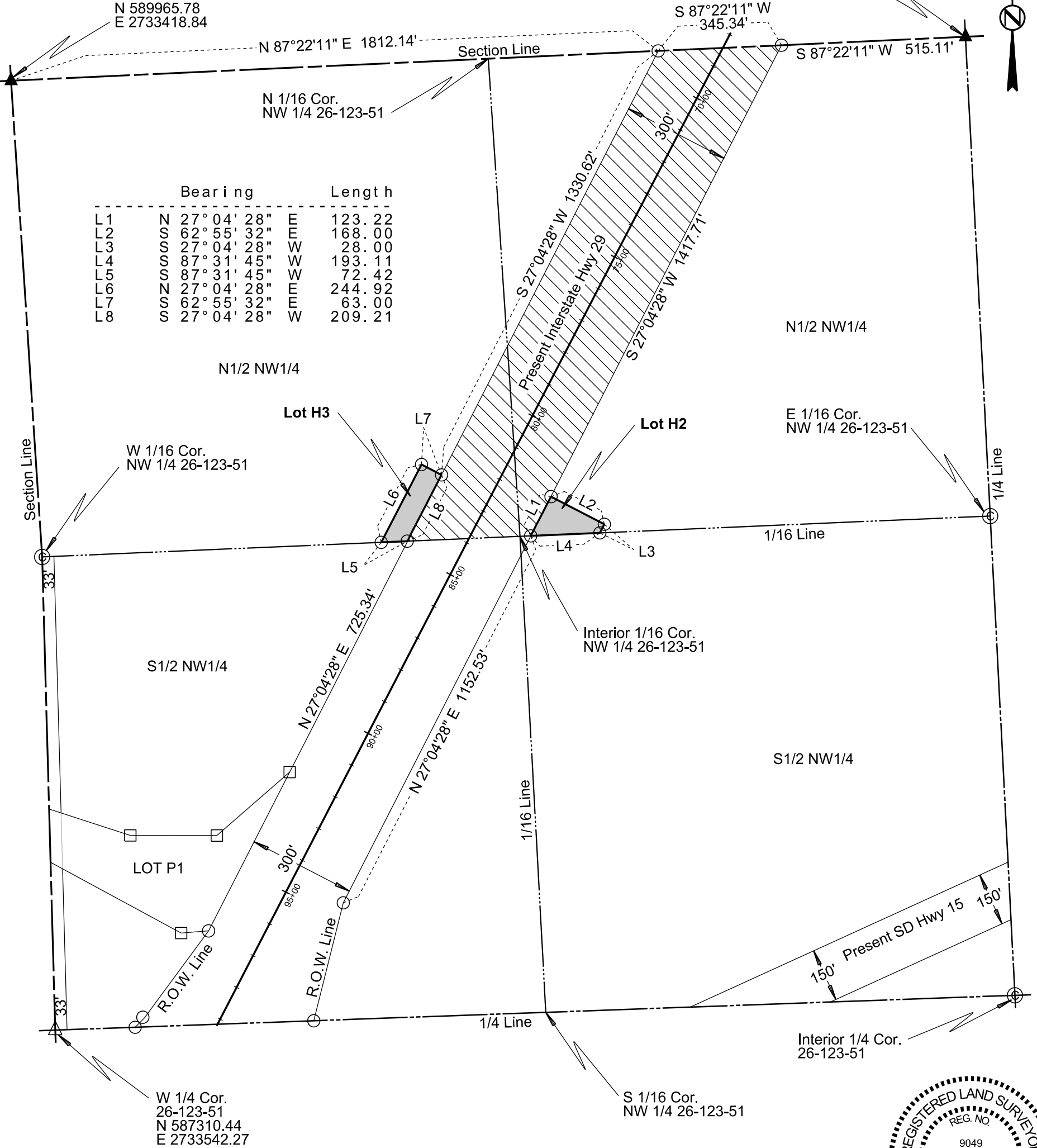

TEMPORARY EASEMENT NOT DEPICTED

FROM	TO	SIDE	ACRES	PURPOSE	LOCATION
81+53.00	82+04.07	L	0.1	Temporary Easement	N1/2 NW1/4 Sec. 26-T123N-R51W

**LEGEND**

- = existing right of way
- = set R.O.W. corner
- = found P.L.S.S. corner
- = set P.L.S.S. corner
- = calculated corner
- = set property corner

Note 1: The coordinates, bearings, distances and areas shown on this plat are based on the South Dakota State Plane Coordinate System Grid North - North Zone NAD 83(2011) epoch 2010.00 Geoid12A SF = 0.9998785633

Note 2: All monumentation will be set upon project completion.

**08EJ**  
084p1

Drawn By Jonathan A Egge Date 11/16/2023  
Checked By Joe Dietmeier Date 11/16/2023



SOUTH DAKOTA  
DEPARTMENT OF TRANSPORTATION  
**RIGHT OF WAY PLAT**  
PROJECT IM 0012(306)  
**ROBERTS COUNTY**

Scale: 1 inch = 300 feet  
Sheet 2 of 2 Sheets