

Rural Access Infrastructure Funding & Inventory Process

PROCESS IMPLEMENTATION GUIDANCE FOR SDCL § 31-34

JUNE 23, 2022

PREPARED BY DAVE HUFT, SDDOT

1

SD2021-03 Working Group Members

Brad Bowers	Harding County Hwy. Dept.	Steve Johnson	SDDOT Bridge Design
Thad Bauer	SDDOT Research	Chris Keil	SD Department of Revenue
Sen. Mary Duvall	SD Senate	Karen Layher	Grant County Auditor
Rep. Caleb Finck	SD House of Representatives	Dustin Leiseth	SD Assn. of Towns & Townships
Merle Hanson	Beadle County Hwy. Dept.	Brace Prouty	SDDOT Project Development
Kris Jacobsen	SD County Commissioners Assn.	Stacy Steffensen	Brookings County Commission
Joanne Hight	SDDOT Planning/Eng. Admin.	Terry Sletten	SD Assn. of Towns & Townships
Dave Huft	SDDOT Intelligent Trans. Sys.	Greg Vavra	SDLTAP
Steve Johnson	SDDOT Bridge Design	Tammy Williams	SDDOT Planning/Eng. Admin.

2

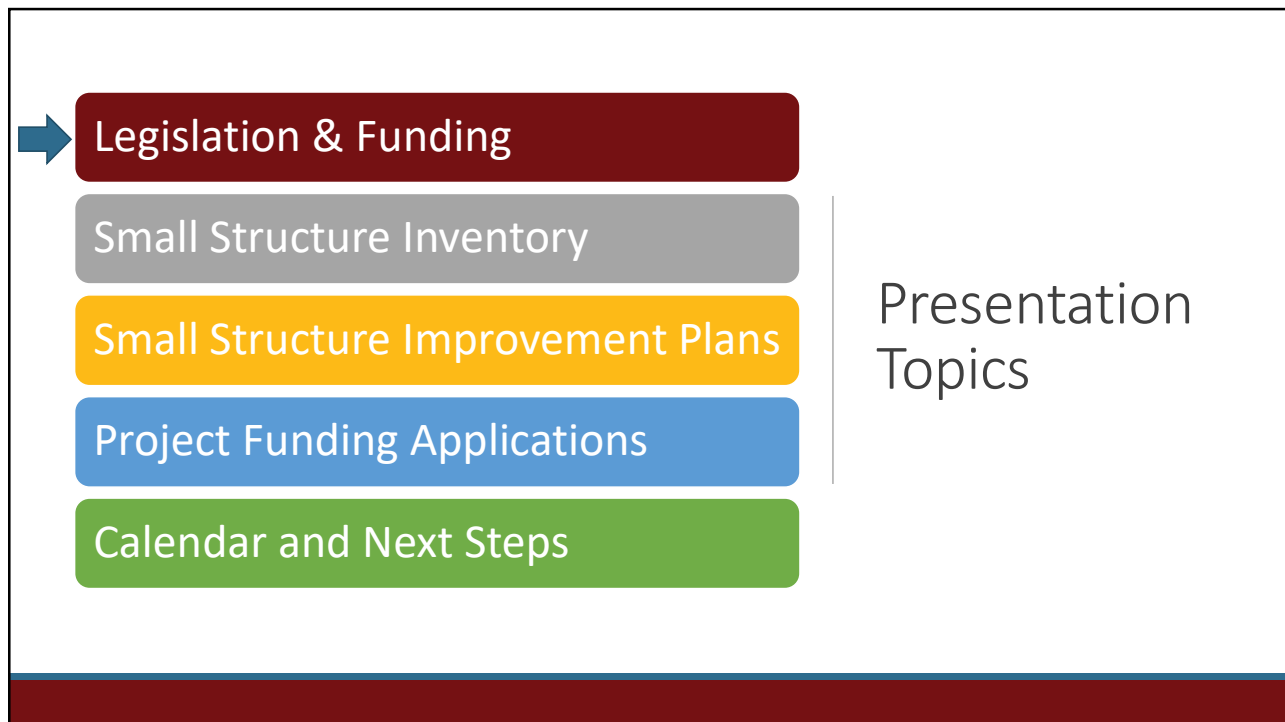

3

Legislation & Funding

<u>HB1259 (2021), HB1070 (2022)</u>	<u>HB1306 (2022)</u>
<ul style="list-style-type: none">▪ In SDCL § 31-34▪ \$3M in FY2022 for inventory▪ \$3M in FY2023<ul style="list-style-type: none">◦ Construction◦ Rehabilitation◦ Replacement◦ Engineering◦ Planning▪ Requirements and Process	<ul style="list-style-type: none">▪ \$25M appropriated<ul style="list-style-type: none">◦ 3 equal annual amounts (\$8.33M)◦ FY2023, FY2024, FY2025◦ Distribution by same method as \$3M FY2023 distribution

4

First Funding Distribution to Counties

SDCL § 31-34-2
and § 31-34-3

- Each county must establish a rural access infrastructure fund (295) for the deposit of funds
- “By August 1, 2021, DOR shall distribute the sum of \$3 million on a *pro rata* basis to each county for the purpose of planning and completing an inventory of small structures.”
- *Pro rata* based on:
 - miles of county secondary and township road
 - estimated number of stream crossings
 - a baseline amount to establish an inventory
- Distribution of funds was made by SDDOR mid-July 2021

5

County Secondary & Township Roads and Stream Crossings

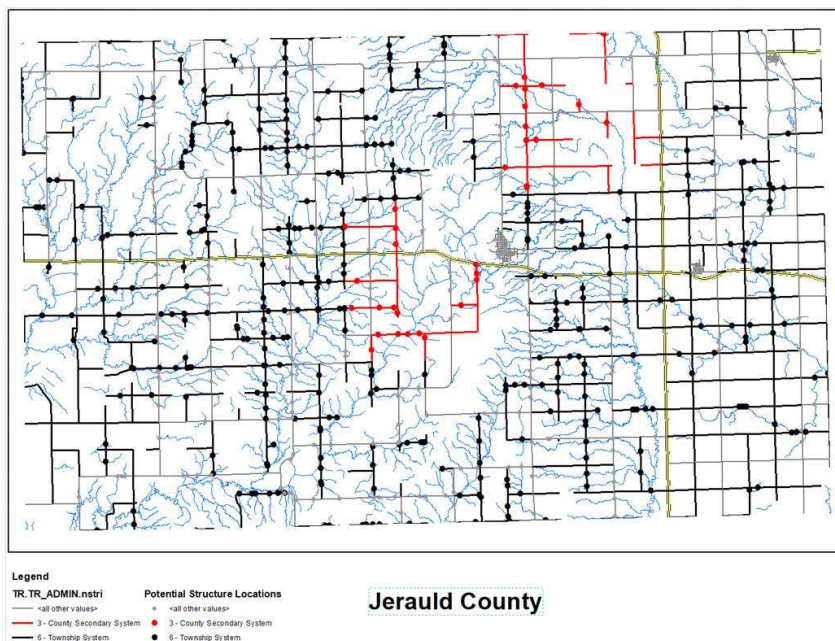

6

In Proportion to Road Miles and Stream Crossings
with \$10K per County Minimum

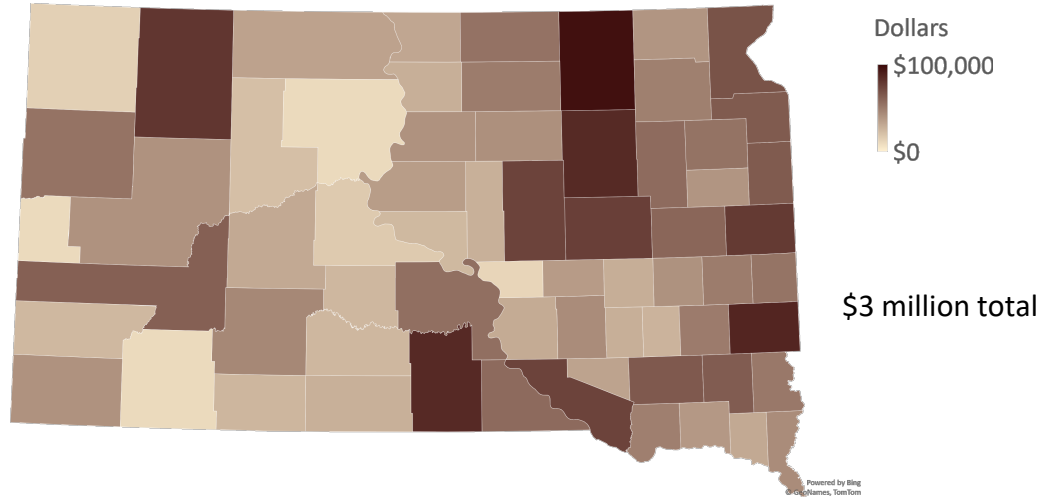

7

Legislation & Funding

→ Small Structure Inventory

Small Structure Improvement Plans

Project Funding Applications

Calendar and Next Steps

Presentation
Topics

8

Small Structure Inventory Handbook

- 8½" x 5½" spiral bound
- Item-by-item description
- Lists all allowable responses
- Graphics and photographs to guide selection
- Posted on SDACC and SDATAT websites August 4
- Hard copies to county auditors September 3
- More hard copies are available

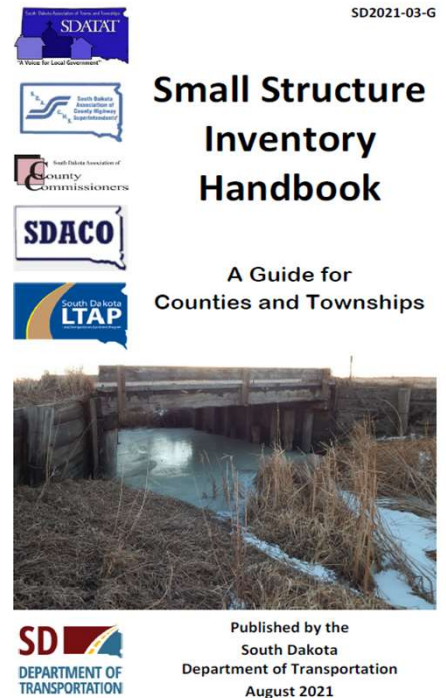

9

Small Structure Inventory Common Elements

LOCATION

- Structure ID #
- County Name
- Township Name
- Structure Owner
- Latitude
- Longitude
- Location (roadway or approach)

ROAD

- Highway Number
- Roadway Maintenance Level
- Number of Residences Served
- Detour Length (if culvert fails)
- Surface Type
- Surface Condition

10

Culvert Inventory Elements

ATTRIBUTES

- Year Constructed
- Culvert Purpose
- Culvert Type
- Culvert Shape
- Material Type
- Lining
- End Types

DIMENSIONS

- Number of Cells
- Span
- Rise
- Length
- Skew Angle
- Length in Direction of Roadway
- Cover Height

11

Culvert Inventory Elements

CONDITION

- Crushing
- Infiltration
- Joint Separation
- Material Deterioration
- Plugging
- Load Posting
- Culvert Damage
- Overall Condition
- Inslope Cavities

DRAINAGE

- End Type
- Erosion Control
- Inlet Erosion
- Outlet Erosion
- Water Level
- Perching
- Overtopping Frequency

12

Small Bridge Inventory Elements

ATTRIBUTES

- Structure Status (open, posted, closed)
- Bridge Railing (yes/no)
- Approach Guardrail (yes/no)
- Design Type
- Material Type
- Condition

DIMENSIONS

- Structure Length
- Number of Spans
- Number of Lanes
- Deck Width
- Roadway Width
- Skew Angle

13

Small Structure Inventory Mobile App

- ESRI Collector app
- Tracks Inventory Handbook exactly
- Culvert and Small Bridge Protocols
- Embeds photograph images
- Feeds directly into Statewide Small Structure Database

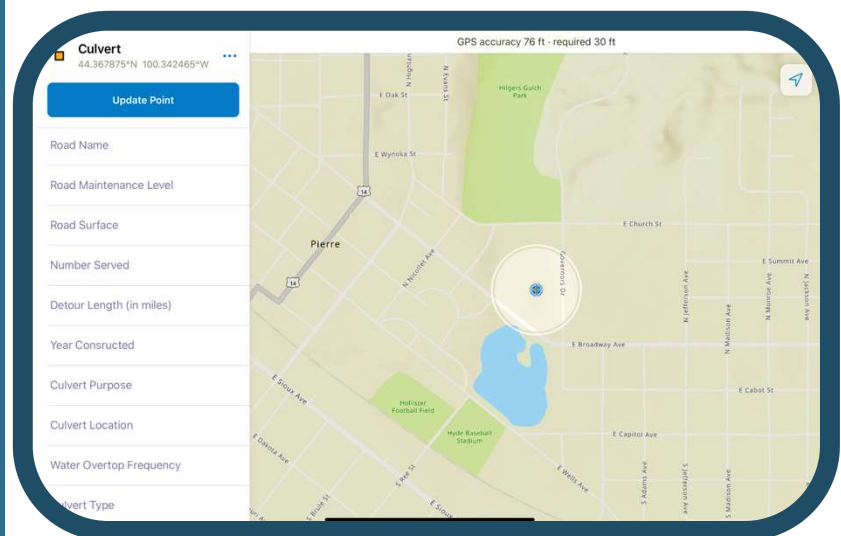

14

Rural Access Infrastructure Funding Process
 Dave Huft, South Dakota Department of Transportation

Small Structure Inventory Spreadsheet

- Tracks Inventory Handbook exactly
- Culvert and Small Bridge Protocols
- Embeds photograph images
- Can be imported into Statewide Small Structure Database

South Dakota Small Structure Inventory - Culvert

Start Over Submit Form

Instructions: Enter a response in each highlighted field.

LOCATION

Item 1 County Name*

Item 2 Township*

Item 3 Owner*

Item 4 Temporary Small Structure Identifier*

Item 5 Culvert Sequence Number*

Item 6 Permanent Identifier

Item 7 Invented By*

Item 8 Inventory Date (mm/dd/yyyy)*

Item 9 Latitude*

Item 10 Longitude*

ROAD ATTRIBUTES

15

Small Structure Inventory Paper Forms

- Tracks Inventory Handbook exactly
- Culvert and Small Bridge Protocols
- Identifies image filenames
- Information must be entered into the Spreadsheet tool for submission to the Statewide Small Structure Database

South Dakota Small Structure Inventory Form

COMMON INVENTORY ITEMS	
Location	
Item 1 County Name	Oz
Item 2 Town or Township Name	Emerald City
Item 3 Owner	<input checked="" type="checkbox"/> County <input type="checkbox"/> Town or Township <input type="checkbox"/> Other
Item 4 Temporary Small Structure Identifier	Toto Crossing
Item 5 Sequence Number	1
Item 6 Invented By	Tin Mann
Item 7 Inventory Date	07 / 19 / 20 21
Item 8 Latitude	44.123456 degrees
Item 9 Longitude	-100.123456 degrees
Item 10 Small Structure Number	- - - (to be assigned later)
Road Attributes	
Item 11 Road Name	Yellow Brick Road
Item 12 Road Maintenance Level	<input checked="" type="checkbox"/> Full Maintenance <input type="checkbox"/> No Maintenance <input type="checkbox"/> Minimum Maintenance
Item 13 Road Surface	<input type="checkbox"/> Dirt <input checked="" type="checkbox"/> Asphalt Mat <input type="checkbox"/> Gravel <input type="checkbox"/> Concrete <input type="checkbox"/> Blotter <input type="checkbox"/> Other
Item 14 Number Served	<input checked="" type="checkbox"/> Not a Dead End <input type="checkbox"/> No homes, farms, ranches <input type="checkbox"/> 1 home, farm, or ranch <input type="checkbox"/> More than 1 home, farm, or ranch
Item 15 Detour Length	6 miles
CULVERT INVENTORY ITEMS	
Culvert Attributes	
Item 16 Year Constructed	1975
Item 17 Culvert Purpose	<input checked="" type="checkbox"/> Drainage <input type="checkbox"/> Livestock Passage <input type="checkbox"/> Drainage & Livestock Passage <input type="checkbox"/> Pedestrian or Bicycle Trail <input type="checkbox"/> Other
Item 18 Culvert Location	<input checked="" type="checkbox"/> Culvert lies under mainline <input type="checkbox"/> Culvert lies under approach <input type="checkbox"/> Other

Box and Pipe Culvert Inventory Form	
Item 19 Water Overlap Frequency	<input type="checkbox"/> Unknown <input type="checkbox"/> Every five years <input type="checkbox"/> Multiple times per year <input type="checkbox"/> Every ten years <input type="checkbox"/> Yearly <input type="checkbox"/> Every 20 years <input type="checkbox"/> Every two years <input checked="" type="checkbox"/> Rarely or never
Item 20 Culvert Type	<input type="checkbox"/> Box Culvert <input type="checkbox"/> Arch <input checked="" type="checkbox"/> Pipe <input type="checkbox"/> Other <input type="checkbox"/> Multi-Plate
Item 21 Number of Cells	3 cells
Item 22 Material	<input type="checkbox"/> Precast concrete <input type="checkbox"/> PP <input type="checkbox"/> Cast-in-place concrete <input type="checkbox"/> PVC <input checked="" type="checkbox"/> Galvanized steel <input type="checkbox"/> Wood <input type="checkbox"/> Aluminum steel <input type="checkbox"/> Masonry <input type="checkbox"/> Steel <input type="checkbox"/> Other <input type="checkbox"/> HDPE
Item 23 Lining	<input type="checkbox"/> Lining Present <input checked="" type="checkbox"/> No Lining
Culvert Dimensions	
Item 24 Shape	<input checked="" type="checkbox"/> Round <input type="checkbox"/> Rectangle <input type="checkbox"/> Pipe Arch <input type="checkbox"/> Cattle Pass <input type="checkbox"/> Arch <input type="checkbox"/> Open Bottom <input type="checkbox"/> Elliptical <input type="checkbox"/> Other
Item 25 Span	48 inches
Item 26 Rise	48 inches
Item 27 Barrel Length	40 feet
Item 28 Length Along Roadway	19 feet
Item 29 Skew Angle	10 degrees
Item 30 Cover Height	4 feet
Culvert Condition	
Item 31 Crushing	<input type="checkbox"/> None <input type="checkbox"/> Moderate <input checked="" type="checkbox"/> Mild <input type="checkbox"/> Severe
Item 32 Joint Separation	<input type="checkbox"/> None <input checked="" type="checkbox"/> Moderate <input type="checkbox"/> Mild <input type="checkbox"/> Severe
Item 33 Infiltration	<input type="checkbox"/> None <input type="checkbox"/> Moderate <input checked="" type="checkbox"/> Mild <input type="checkbox"/> Severe
Item 34 Material Deterioration	<input type="checkbox"/> None <input checked="" type="checkbox"/> Moderate <input type="checkbox"/> Mild <input type="checkbox"/> Severe
Item 35 Damage	<input type="checkbox"/> None <input type="checkbox"/> Moderate <input checked="" type="checkbox"/> Mild <input type="checkbox"/> Severe
Item 36 Plugging	<input type="checkbox"/> None <input type="checkbox"/> Moderate <input type="checkbox"/> Mild <input checked="" type="checkbox"/> Severe

Instructions: Use this form with the Small Structure Inventory Handbook. Use a separate form for each Small Structure inventoried. For small bridges, use the "Small Bridge Inventory Form" instead. Information on this form must be entered into the Small Structure Inventory Spreadsheet for submission to the Statewide Small Structure Database. For questions, contact _____ at (605) _____ or _____ @ _____

Small 07/19/2021

16

Rural Access Infrastructure Funding Process
Dave Huft, South Dakota Department of Transportation

Data from Small Structure Inventory

- Interactive Web Site
- Data
- Images
- Export to Spreadsheet
- SDDOT will refine searches

<https://sdgis.sd.gov/portal/apps/webappviewer/index.html?id=110201c952074157afd8a57fed789a58>

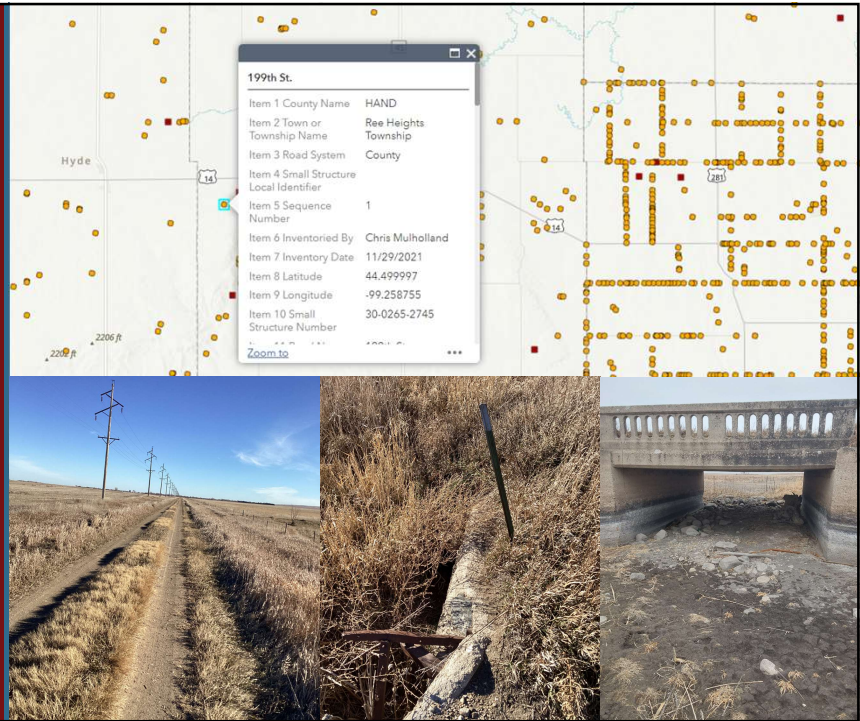

17

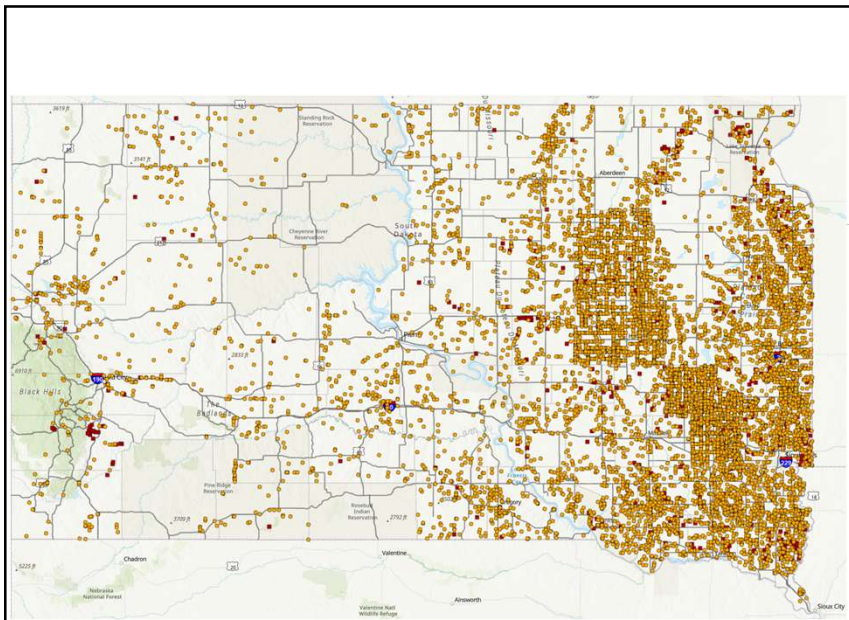

Inventory Progress
05/31/2022

- 14,279 culverts
- 558 bridges
- 65 counties

18

Rural Access Infrastructure Funding Process
Dave Huft, South Dakota Department of Transportation

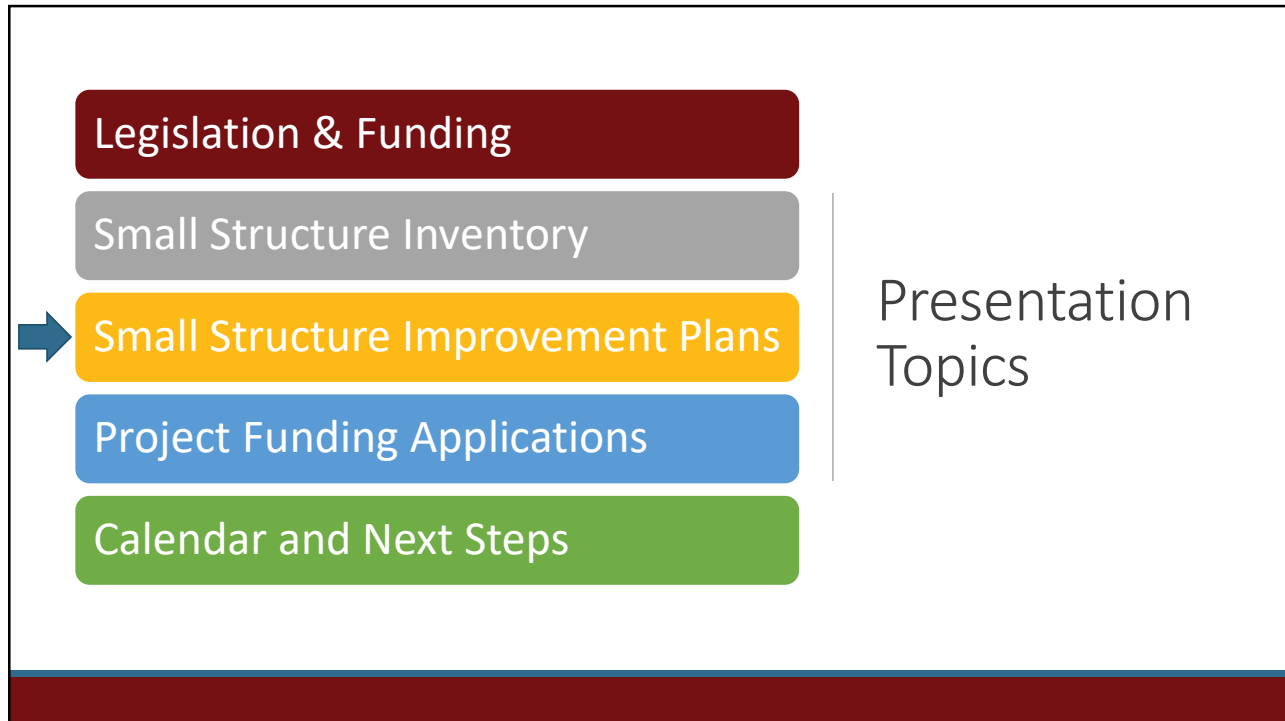

19

<h2>Small Structure Improvement Plan Guide</h2> <ul style="list-style-type: none">• Legislation & Process• Agency, Roadway, Structure Eligibility• Inventory Collection & Maintenance• Small Structure Improvement Plan Guidance & Template• Funding Application Guidance & Template• Small Structure Replacement and Rehabilitation Options	<p>SD2021-03-G2</p> <h2>Rural Access Infrastructure Funding Guide</h2> <p>A Guide for Counties and Townships</p> <p>Published by the South Dakota Department of Transportation June 2022</p>	<p>Publish online June 2022</p>
---	--	-------------------------------------

20

Improvement Eligibility

Eligible Agencies

- Townships with either:
 - 50¢ per thousand annual property tax
 - Tax levy opt-out
- Counties

Eligible Roads

- Township
- County Secondary
- Full Maintenance Only

Eligible Structures

- $\geq 16 \text{ ft}^2$ opening
- “Not a bridge as defined in SDCL § 31-14-1”

Eligible Activities

- Engineering, hydrological studies, planning, materials, and other costs necessary to plan for and complete the projects
- Construction, rehabilitation, or replacement of small structures

21

What is a Small Structure?

SDCL § 31-34-1 defines a small structure as “any small bridge or culvert with an opening of sixteen square feet or more located on a township road or county secondary road, excluding bridges as defined in § 31-14-1”.

SDCL § 31-14-1 defines a bridge as “a structure, including supports, erected over a depression or an obstruction, as water, highway, or railway, the structure having a length measured along the center of the roadway of more than twenty feet between undercopings of abutments or extreme ends of openings for multiple boxes and pipes where the clear distance between openings is less than half of the smaller contiguous opening”.

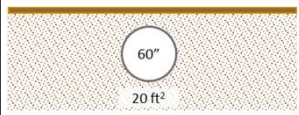
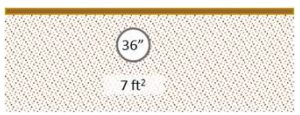
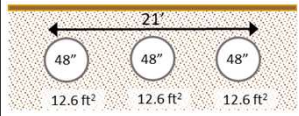
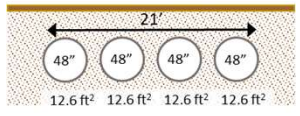
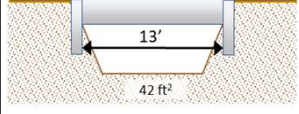
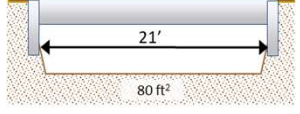
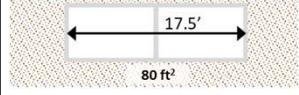
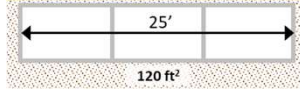
Small Structure	Not Small Structure	
		Area < 16 ft ²
		Length > 20 ft, Spacing < ½ of opening width
		Length > 20 ft
		Length > 20 ft

22

Small Structure Improvement Plan Required Content

- Agency Resolution
- Map(s) of all small structures in jurisdiction
- Data for all structures
 - Location
 - Width
 - Length
 - Condition
 - Load Posting
- 5-year Improvement Project List
 - Location
 - Type
 - Funding Source(s)
 - Estimated Cost
 - Year of Completion
- Financial Report (townships only)
- Other items prescribed by SDDOT (none identified so far)

23

Small Structure Improvement Plan Content

- Agency Resolution adopting the plan

Resolution Adopting a Small Structure Improvement Plan

The _____ Township Board hereby approves the attached 5-Year Small Structure Improvement Plan and acknowledges that it complies with South Dakota Codified Law § 31-34-7.

Approved this ____ day of _____, 202__

By: _____
Township Board Chairperson

Attest:

Township Clerk

Township Contact Person: _____
Phone Number: _____
Email Address: _____

Received by _____ County on _____

24

Rural Access Infrastructure Funding Process
 Dave Huft, South Dakota Department of Transportation

Small Structure Improvement Plan Content

- Map(s) of all small structures in the jurisdiction
 - Create from GIS database, or
 - Custom maps by agency

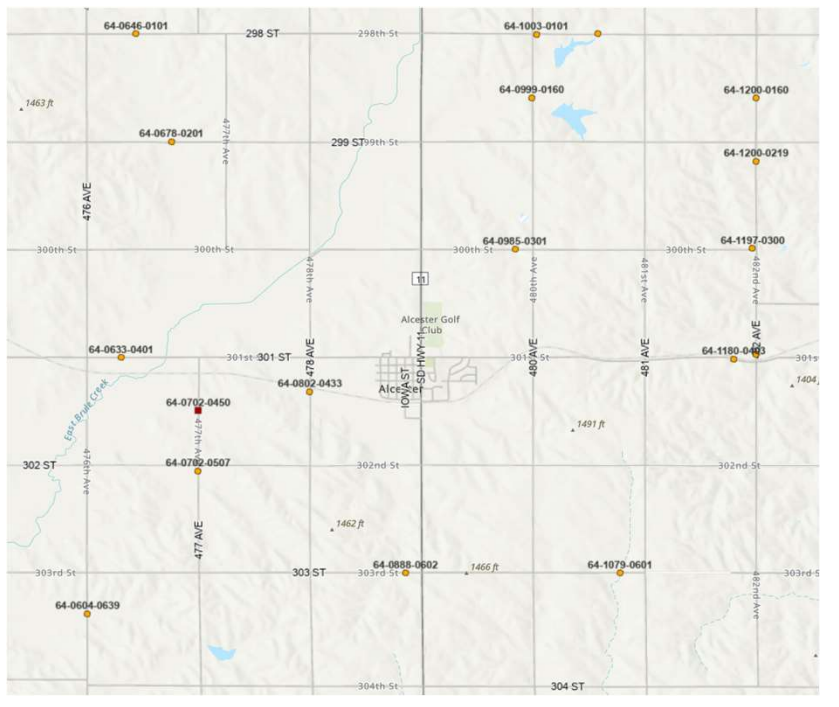

25

Small Structure Improvement Plan Content

- Data for all structures
 - Small Structure Report from inventory data
 - One structure/page
 - Required items
 - Other inventory information
 - Custom reports by agency

SD Small Structure Inventory		Small Structure: 64-107-060	
County: UNION		Small Structure Number: 64-1079-0601	
Township: Alcester Township		Local Identifier: 64-107-060	
Road System: Township		Latitude: 42.99683237	
Road Name: 303rd		Longitude: -96.59296618	
Maintenance Level: Minimum Maintenance		Number Served: 1 home, farm, or ranch	
Road Surface: Dirt		Detour Length: 1 miles	
Culvert Purpose: Drainage		Culvert Type: Pipe Culvert	
Culvert Location: Culvert lies beneath mainline		Culvert Material: Galvanized Steel	
Overtop Frequency: Every five years		Lining: No Lining	
Culvert Shape: Pipe Arch		Barrel Length: 44 feet	
Number of Cells: 1		Roadway Length: 8 feet	
Span: 84 inches		Skew Angle: 0 degrees	
Rise: 76 inches		Cover Height: 2 feet	
Overall Condition: Fair		Physical Damage: Mild	
Crushing: Mild		Plugging: None	
Joint Separation: None		Embankment Settlement: Mild	
Infiltration: None		Road Surface Distress: Negligible road surface distress	
Material Deterioration: MIK		Other Comments: 0	
Inlet End Treatment: Headwall		Outlet End Treatment: None	
Perched Inlet? Yes		Perched Outlet? None	
Inlet Water Level: None (no water present)		Outlet Water Level: None (no water present)	
Inlet Erosion Control: None		Outlet Erosion Control: None	
Inlet Erosion: None		Outlet Erosion: None	
Erosion Outside ROW: No erosion outside of ROW		Erosion Outside ROW: None	
Traffic Status: None		Single Unit Vehicle Posting: None	
Axle Weight Posting: None		Combination Vehicle Posting: None	
Load Rating Recommended? None			
Inspected By: Scott Janzen			
Inspection Date: 10/19/2021			
Further Inspection Needed? Inspection complete			

26

Rural Access Infrastructure Funding Process

Dave Huft, South Dakota Department of Transportation

Small Structure Improvement Plan Content

- 5-Year List of Proposed Improvements
 - Project Year
 - Locations
 - Project Types
 - Estimated Costs
 - Funding Sources

SD Rural Access Infrastructure Fund		5-Year Small Structure Improvement List			Improvement List		
#	Year	Small Structure Identification and Location		Proposed Improvement		Funding	
		County: UNION Township: Alcester Township Road System: County Road Name: 477th Ave	Small Structure Number: 64-0702-0450 Local Identifier: 64-070-045 Latitude: 43.01867852 Longitude: -96.66755983	Structure Type: Box Culvert <input checked="" type="checkbox"/> Replacement <input type="checkbox"/> Rehabilitation <input type="checkbox"/> Maintenance Project Improvement Type <input type="checkbox"/> New Construction <input type="checkbox"/> Planning/Engineering	Federal: \$0 State: \$0 County: \$0 Township: \$9,000 Private: \$3,000 RAIF Request: \$32,000		
Remarks: Replacement of failed box culvert with same size box culvert				Estimated Cost: \$44,000	Total: \$44,000		
#	Year	Small Structure Identification and Location		Proposed Improvement		Funding	
		County: UNION Township: Alcester Township Road System: County Road Name: 477th Ave	Small Structure Number: 64-0702-0450 Local Identifier: 64-070-045 Latitude: 43.01867852 Longitude: -96.66755983	Structure Type: Small Bridge <input type="checkbox"/> Replacement <input type="checkbox"/> Rehabilitation <input type="checkbox"/> Maintenance Project Improvement Type <input type="checkbox"/> New Construction <input checked="" type="checkbox"/> Planning/Engineering	Federal: \$0 State: \$0 County: \$0 Township: \$10,000 Private: \$0 RAIF Request: \$0		
Remarks: Engineering and hydraulics study for 2027 small bridge construction project				Estimated Cost: \$10,000	Total: \$10,000		
#	Year	Small Structure Identification and Location		Proposed Improvement		Funding	
		County: UNION Township: Alcester Township Road System: County Road Name: 477th Ave	Small Structure Number: 64-0702-0450 Local Identifier: 64-070-045 Latitude: 43.01867852 Longitude: -96.66755983	Structure Type: Culvert <input type="checkbox"/> Replacement <input checked="" type="checkbox"/> Rehabilitation <input type="checkbox"/> Maintenance Project Improvement Type <input type="checkbox"/> New Construction <input type="checkbox"/> Planning/Engineering	Federal: \$0 State: \$0 County: \$1,000 Township: \$3,200 Private: \$0 RAIF Request: \$11,800		
Remarks: Installation of end section on existing culvert				Estimated Cost: \$16,000	Total: \$16,000		
#	Year	Small Structure Identification and Location		Proposed Improvement		Funding	
		County: UNION Township: Alcester Township Road System: County Road Name: 477th Ave	Small Structure Number: 64-0702-0450 Local Identifier: 64-070-045 Latitude: 43.01867852 Longitude: -96.66755983	Structure Type: Small Bridge <input type="checkbox"/> Replacement <input type="checkbox"/> Rehabilitation <input type="checkbox"/> Maintenance Project Improvement Type <input checked="" type="checkbox"/> New Construction <input type="checkbox"/> Planning/Engineering	Federal: \$0 State: \$0 County: \$10,000 Township: \$14,000 Private: \$0 RAIF Request: \$96,000		
Remarks: New small structure to replace failed culvert				Estimated Cost: \$120,000	Total: \$120,000		

Small_Structure_Reports_03-12-2022.xlsx<improvement List> Page 1 of 1 03/19/2022 3:02 PM

27

Small Structure Improvement Plan Content

- Financial Report
 - Townships only
 - Most recently filed with SD Legislative Audit per SDCL § 8-10-30

ANNUAL STATEMENT OF _____ TOWNSHIP	
COUNTY _____ FOR THE YEAR _____	
1. FUND: GENERAL FUND OR SELECT APPLICABLE: SECONDARY ROAD CAPITAL IMPROVEMENT FUND SNOW FUND, FIRE FUND, OR _____ FUND	
2. CASH BALANCE AT THE BEGINNING OF THE YEAR _____	
RECEIPTS:	
3. Motor Vehicle Fees	_____
4. Distributions from the Local Government Hwy and Bridge Fund	_____
5. Private License Fees	_____
6. Wheel Tax	_____
7. Property Taxes (include Qtr Out)	_____
8. Bank Franchise Tax	_____
9. U. S. Fish and Wildlife Payments	_____
10. State Highway Fund (former 10% game)	_____
11. Federal Grants	_____
12. State Grants	_____
13. Interest Earned from Bank Accounts and CD's	_____
14. Motor Fuel Tax	_____
15. Other Receipts (include Rural Access Infrastructure Revenue, etc.)	_____
16. Total Receipts (Add lines 3 through 15)	0.00
DISBURSEMENTS:	
17. Road Maintenance (graveling, grading, etc.)	_____
18. Snow Removal	_____
19. Weed mowing/spraying	_____
20. Road Construction (culverts, bridges, regrading, reconstruction)	_____
21. Equipment Purchase/Lease	_____
22. Administration	_____
23. Fire Protection	_____
24. Ambulance Service	_____
25. Other (loan repayment, etc.)	_____
26. Total Disbursements (Add lines 17 through 25)	0.00
27. End of Year Balances - Checking	_____
28. _____ Passbook	_____
29. _____ CD#	_____
30. _____ CD#	_____
31. _____ Other	_____
32. Total Cash at the End of the Year (Add lines 27 through 31)	0.00
Total cash verification (Lines 2 + 16 + 26 + line 32) _____	
33. Loan Balance Outstanding _____	
I hereby certify to the best of my knowledge that this statement is a true and correct account of all money received, paid out and on hand with the township treasury.	
CHAIRMAN _____	PHONE _____
TREASURER _____	PHONE _____
CLERK _____	PHONE _____

28

Rural Access Infrastructure Funding Process
 Dave Huft, South Dakota Department of Transportation

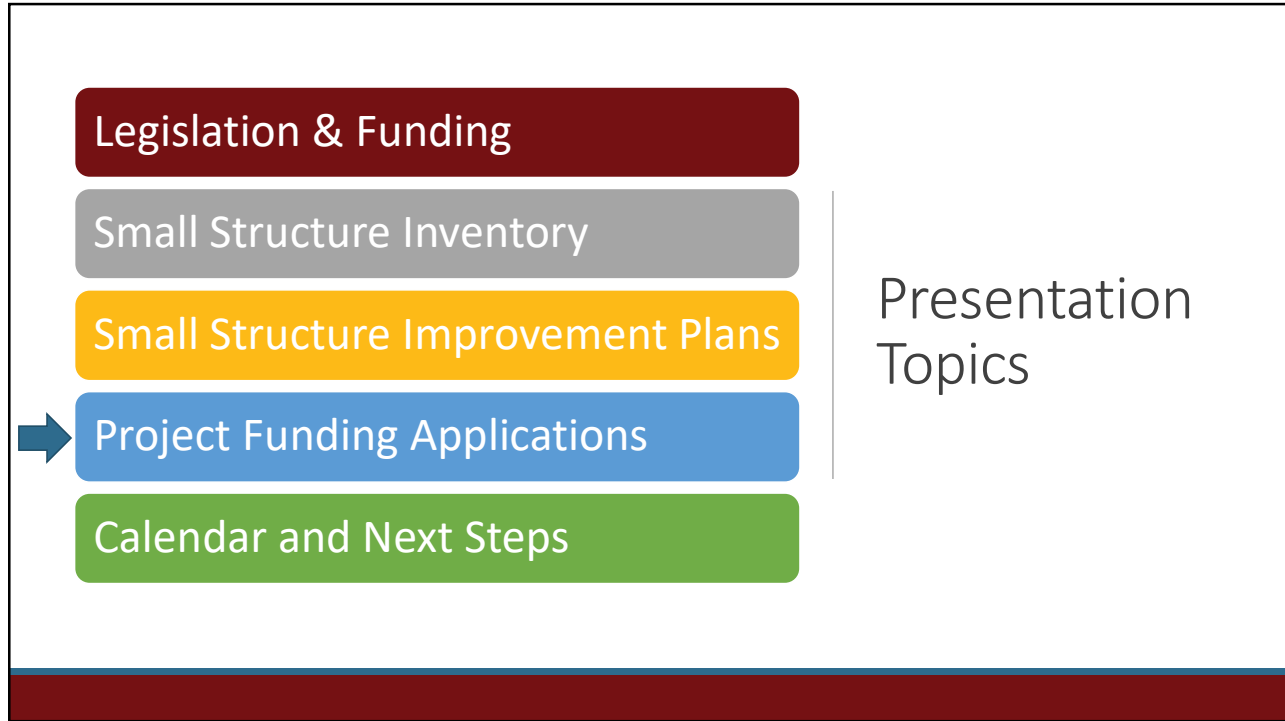

29

RAIF Funding Application

- Improvement Application
 - One structure per application
 - Addresses required items
 - Includes inventory information

SD Rural Access Infrastructure Fund		Small Bridge Improvement Application		Small Structure: Bridge Improvement	
Small Structure Identification and Location					
County: UNION		Small Structure Number: 64-0702-0450			
Township: Akester Township		Local Identifier: 64-070-045			
Road System: County		Latitude: 43.83867852			
Road Name: 477th Ave		Longitude: -96.66755983			
Highway & Traffic Characteristics					
Maintenance Level:	Full Maintenance	Number Served:	1 home, farm, or ranch		
Road Surface:	Gravel	Detour Length:	2 miles		
Traffic Uses (Check all that apply):		Optional Traffic Data			
<input type="checkbox"/> Residential		<input type="checkbox"/> Recreational		<input type="checkbox"/> Individual	
<input type="checkbox"/> Agricultural		<input type="checkbox"/> Commercial		<input type="checkbox"/> School/Medical	
Public Safety Impact?		Est. Average Daily Traffic:			
Hydrological Impact?		Est. Average Daily Trucks:			
Improvement Description					
Improvement Year:		Work Types			
Structure Elements		<input type="checkbox"/> Repair <input type="checkbox"/> Partial Replacement <input type="checkbox"/> Full Replacement			
Superstructure		<input type="checkbox"/> Repair <input type="checkbox"/> Partial Replacement <input type="checkbox"/> Full Replacement			
Substructure		<input type="checkbox"/> Repair <input type="checkbox"/> Partial Replacement <input type="checkbox"/> Full Replacement			
Bridge Rail		<input type="checkbox"/> Repair <input type="checkbox"/> Partial Replacement <input type="checkbox"/> Full Replacement			
Approach Rail		<input type="checkbox"/> Repair <input type="checkbox"/> Partial Replacement <input type="checkbox"/> Full Replacement			
Channel		<input type="checkbox"/> Cleaning & Clearing <input type="checkbox"/> Reshaping <input type="checkbox"/> Grading			
Other Costs:		<input type="checkbox"/> Engineering Study <input type="checkbox"/> Hydrological Study <input type="checkbox"/> Planning			
Work Description:					
Work to be Performed by:		<input type="checkbox"/> Contractor <input type="checkbox"/> County Forces <input type="checkbox"/> Township Forces			
Funding Plan					
Estimated Cost:		Amount			
Funding Sources:		Please Describe Additional Funding Information Below			
Federal:		\$0			
State:		\$0			
County:		\$0			
Township:		\$0			
Private:		\$0			
RAIF Request:		\$0			
Total Funding:		\$0			
Funding Surplus (shortfall):		\$0			
<small>Township or county share must equal 20% of funds necessary to complete the project.</small>					
Application Approval and Submission					
Submitting Agency:		Submitted by:			
Date of Agency Resolution:		Submission Date:			

Small_Structure_Report_03-12-2022.xlsx-Bridge Improvements Page 1 of 1 03/19/2022 1:27 PM

30

County Commissions Must Consider

- Traffic use of the highway
- Public safety
- Residential, commercial, recreational, and other uses of the highway
- Cost of the project
- Length of detour if the project is not completed
- Number of residences, farms, and ranches served by the project
- Financial contribution from township or others to the project
- Ability of township to fund the project without the rural access infrastructure fund
- Confirmation the project is not located on a no maintenance or minimum maintenance road
- Hydrological impact
- Whether the highway terminates into a field entrance, driveway, single residence, farm, or ranch
- The application or group of applications that best serves the citizens of South Dakota

Counties and townships will have to establish funding agreements & procedures

31

Legislation & Funding

Small Structure Inventory

Small Structure Improvement Plans

Project Funding Applications

→ Calendar and Next Steps

Presentation
Topics

32

Questions?

- Contact:
Dave Huft
- SDDOT Intelligent Transportation
Systems Program Manager
- dave.huft@state.sd.us
- 605.773.3358