

**EXNI PERMIT
ANNUAL REPORT REVIEW**

Operator: *B4TIME, LLC*

Permit No. *408* Type of Permit: *EXNI*

Anniversary Date: *January 1, 2018*

Status of Permit: *ACTIVE*

Date of Last Inspection: *08/16/11* Performed By: *Roberta Hudson, Mark Keenihan*

1) Annual Report received: *12/21/17*

2) Annual Report was signed: *Yes*

3) Annual Report was properly completed: *Yes* Wait for correction:

4) Map received: *Map Received* Wait for map: Map is not needed:

5) Current bond: *\$1,000.00* Current CD: *\$0.00*

6) Increase bond to: Decrease bond to:

REVIEW COMMENTS:

Minor corrections to reclaimed acreage on report. Corrections sent to operator.

7) Reviewed: *12/27/17*

REVIEWER: _____

Roberta Hudson

DATE: _____

12/27/17

Operator B4TIME, LLC
Op ID 185
EXNI Number 408
County Pennington
Township-Range T1N-R4E
Legal SW1/4 Section 7

Report due: January 1, 2018

RECEIVED
DEC 21 2017
MINERALS & MINING PROGRAM

INSTRUCTIONS:

- A) All blanks must be completed. Please be as accurate as possible.
B) SDCL 45-6C-52 allows an operator to submit either a single Annual Report for multiple Exploration Notices of Intent or the operator may submit separate Annual Reports for each EXNI.
C) Attach a map with a scale of 1:24,000 or larger (e.g. topographic maps). The map must show the locations of drill holes and shot holes completed and/or plugged, trenches, and bulk sampling sites, show areas disturbed, areas reclaimed, and the acreage of each. More than one EXNI is permitted to be shown on one map, however, please make sure that each EXNI number is indicated on the map. If no exploration activity was conducted at this site since last January 1, no map is required.
D) **Sign, date, and return** this form, the map, and a description of the coming year's activities to be conducted under this Exploration Notice of Intent to the Minerals and Mining Program prior to January 1.

- 1) Total number of drill holes, trenches, bulk sampling sites, or shot holes allowed by this Notice:

Drill Holes 0
Trenches 0
Bulk Sampling Sites 100
Shot Holes 0

- 2) Total number of drill holes, trenches, bulk sampling sites or shot holes completed since January 1 of this year:

Drill Holes 0
Trenches 0
Bulk Sampling Sites 0
Tonnage Excavated from Bulk Sampling Sites 0
Shot Holes 0

- 3) Total acres of surface disturbance created as a result of conducting exploration activities under this Notice:

0.4 acres

- 4) Total number of drill or shot holes plugged and reclaimed since last January 1 including the method to plug each hole:

Drill Holes 0
Shot Holes 0
Plugging Method 0

- 5) Total acres of surface disturbance reclaimed since last January 1:

0

- 6) Total acres of surface disturbance remaining to be reclaimed:

0.4 acres

- 7) Total number of drill or shot holes remaining to be plugged and reclaimed:

0

- 8) Describe any activities that will be conducted under this Exploration Notice of Intent in the coming year.

We plan on spraying for invasive weeds in Spring 2018
and to begin reclamation of site in Fall of 2018
of 2018.

Signature: Landra Juley Date: 12/18/17

Title: President of B4 Time LLC Phone: (218) 586-2728

Mailing Address: 17351 SCHOOL LAKE RD NE, BEMIDJI, MN 56601-6812

Please indicate any change of address or phone number.

RECEIVED

DEC 21 2017

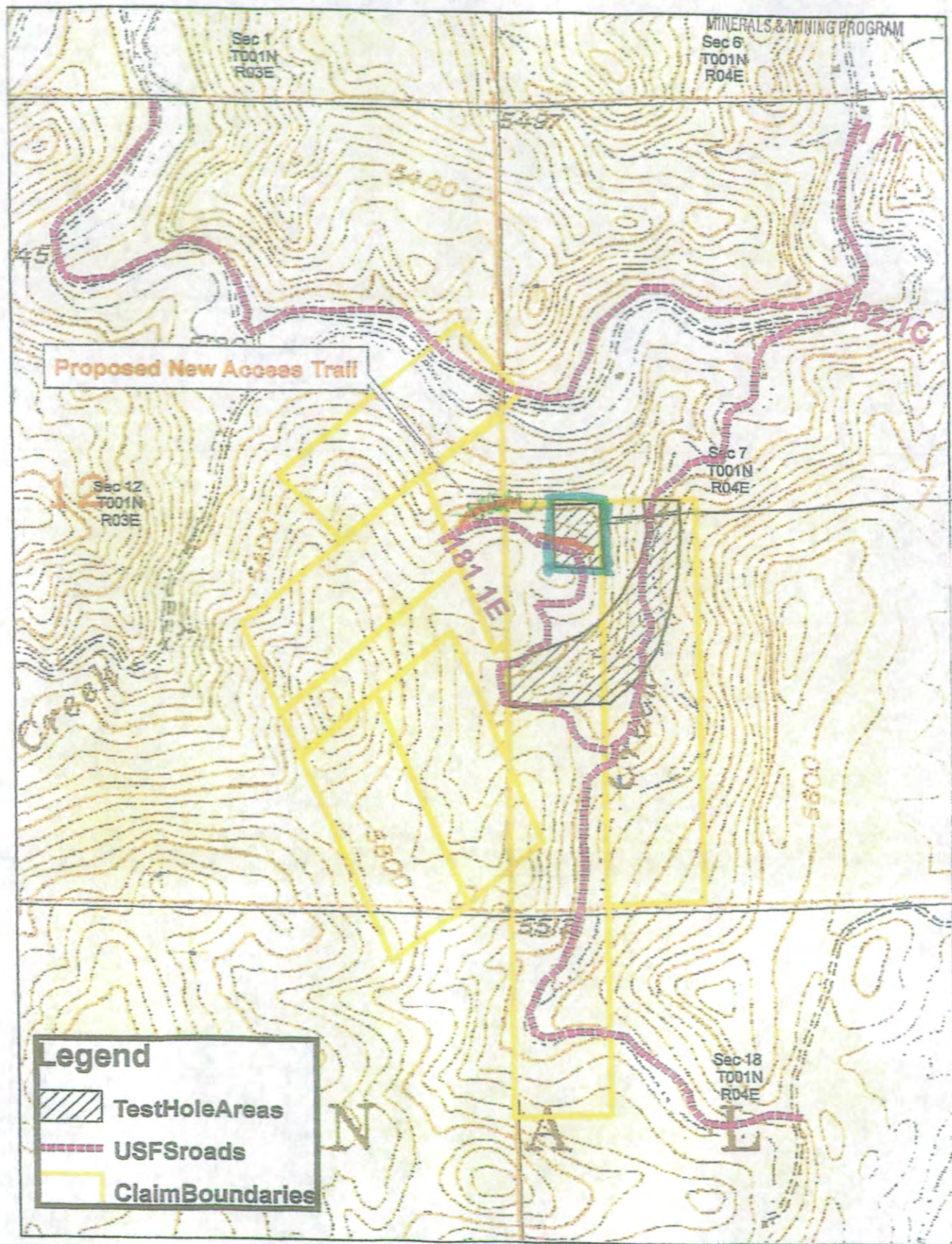

Map #1

**EXNI PERMIT
ANNUAL REPORT REVIEW**

Operator: *B4TIME, LLC*

Permit No. *408* Type of Permit: *EXNI*

Anniversary Date: *January 1, 2017*

Status of Permit: *ACTIVE*

Date of Last Inspection: *08/16/11* Performed By: *Roberta Hudson, Mark Keenihan*

- 1) Annual Report received: *01/04/17*
- 2) Annual Report was signed: *No*
- 3) Annual Report was properly completed: *No* Wait for correction:
- 4) Map received: *Map Received* Wait for map: Map is not needed:
- 5) Current bond: *\$1,000.00* Current CD: *\$0.00*
- 6) Increase bond to: Decrease bond to:

REVIEW COMMENTS:

Minor corrections to reclaimed acreage on report. Corrections sent to operator.

7) Reviewed: *01/05/17*

REVIEWER: *Roberta Hudson* DATE: *01/06/17*



DEPARTMENT of ENVIRONMENT
and NATURAL RESOURCES

JOE FOSS BUILDING
523 EAST CAPITOL
PIERRE, SOUTH DAKOTA 57501-3182

denr.sd.gov

January 9, 2017

Sandra Tepley
B4Time, LLC
17351 School Lake Rd NE
Bemidji, MN 56601-6812

Dear Ms. Tepley:

We have reviewed the annual report form you submitted on January 4, 2017, for EXNI 408. We noted a mistake in the submitted form which we are bringing to your attention. The corrected form has been enclosed for your review.

1. In Item #3 and #6, please note that there are still 0.4 acres of disturbed acreage that have not been reported as being reclaimed. This information may change depending on mining and/or reclamation activities at the site. If these corrected values are in error, please provide us with additional information.

Please maintain these corrections in your files. They may be utilized to properly fill out the required information in the 2017 annual report.

If you have any questions please feel free to contact me at (605) 773-4201.

Sincerely,

Roberta Hudson
Engineer III
Minerals and Mining Program
Telephone: (605) 773-4201
FAX: (605) 773-5286
E-mail: roberta.hudson@state.sd.us

Enclosure

RECEIVED
JAN 04 2017
MINERALS & MINING PROGRAM

EXPLORATION NOTICE OF INTENT
ANNUAL REPORT

Report due: January 1, 2017

Operator B4TIME, LLC
Op ID 185
EXNI Number 408
County Pennington
Township-Range T1N-R4E
Legal SW1/4 Section 7

INSTRUCTIONS:

- A) All blanks must be completed. Please be as accurate as possible.
B) SDCL 45-6C-52 allows an operator to submit either a single Annual Report for multiple Exploration Notices of Intent or the operator may submit separate Annual Reports for each EXNI.
C) Attach a map with a scale of 1:24,000 or larger (e.g. topographic maps). The map must show the locations of drill holes and shot holes completed and/or plugged, trenches, and bulk sampling sites, show areas disturbed, areas reclaimed, and the acreage of each. More than one EXNI is permitted to be shown on one map, however, please make sure that each EXNI number is indicated on the map. If no exploration activity was conducted at this site since last January 1, no map is required.
D) Sign, date, and return this form, the map, and a description of the coming year's activities to be conducted under this Exploration Notice of Intent to the Minerals and Mining Program prior to January 1.

- 1) Total number of drill holes, trenches, bulk sampling sites, or shot holes allowed by this Notice:

Drill Holes 0
Trenches 0
Bulk Sampling Sites 100
Shot Holes 0

- 2) Total number of drill holes, trenches, bulk sampling sites or shot holes completed since January 1 of this year:

Drill Holes 0
Trenches 0
Bulk Sampling Sites 0
Tonnage Excavated from Bulk Sampling Sites 0
Shot Holes 0

- 3) Total acres of surface disturbance created as a result of conducting exploration activities under this Notice:

0.4 acres RH 1/6/2017

- 4) Total number of drill or shot holes plugged and reclaimed since last January 1 including the method to plug each hole:

Drill Holes 0
Shot Holes 0
Plugging Method 0

- 5) Total acres of surface disturbance reclaimed since last January 1:

0

- 6) Total acres of surface disturbance remaining to be reclaimed:

0.4 acres RH 1/6/2017

- 7) Total number of drill or shot holes remaining to be plugged and reclaimed:

0

- 8) Describe any activities that will be conducted under this Exploration Notice of Intent in the coming year.

Reclaiming of mining sites will be conducted with spraying of invasive weeds as well as filling in sampling sites.

Signature: Sarah Lepus Date: Dec. 30, 2016

Title: President of B4 Time LLC Phone: (218) 586-2728

Mailing Address: 17351 SCHOOL LAKE RD NE, BEMIDJI, MN 56601-6812

Please indicate any change of address or phone number.

RECEIVED
JAN 04 2017
MINERALS & MINING PROGRAM

EXPLORATION NOTICE OF INTENT
ANNUAL REPORT

Operator B4TIME, LLC
Op ID 185
EXNI Number 408
County Pennington
Township-Range T1N-R4E
Legal SW1/4 Section 7

Report due: January 1, 2017

INSTRUCTIONS:

- A) All blanks must be completed. Please be as accurate as possible.
B) SDCL 45-6C-52 allows an operator to submit either a single Annual Report for multiple Exploration Notices of Intent or the operator may submit separate Annual Reports for each EXNI.
C) Attach a map with a scale of 1:24,000 or larger (e.g. topographic maps). The map must show the locations of drill holes and shot holes completed and/or plugged, trenches, and bulk sampling sites, show areas disturbed, areas reclaimed, and the acreage of each. More than one EXNI is permitted to be shown on one map, however, please make sure that each EXNI number is indicated on the map. If no exploration activity was conducted at this site since last January 1, no map is required.
D) Sign, date, and return this form, the map, and a description of the coming year's activities to be conducted under this Exploration Notice of Intent to the Minerals and Mining Program prior to January 1.

- 1) Total number of drill holes, trenches, bulk sampling sites, or shot holes allowed by this Notice:

Drill Holes 0
Trenches 0
Bulk Sampling Sites 100
Shot Holes 0

- 2) Total number of drill holes, trenches, bulk sampling sites or shot holes completed since January 1 of this year:

Drill Holes 0
Trenches 0
Bulk Sampling Sites 0
Tonnage Excavated from Bulk Sampling Sites 0
Shot Holes 0

- 3) Total acres of surface disturbance created as a result of conducting exploration activities under this Notice:

0

- 4) Total number of drill or shot holes plugged and reclaimed since last January 1 including the method to plug each hole:

Drill Holes 0
Shot Holes 0
Plugging Method 0

- 5) Total acres of surface disturbance reclaimed since last January 1:

0

- 6) Total acres of surface disturbance remaining to be reclaimed:

0

- 7) Total number of drill or shot holes remaining to be plugged and reclaimed:

0

- 8) Describe any activities that will be conducted under this Exploration Notice of Intent in the coming year.

Reclaiming of mining sites will be conducted with spraying of invasive weeds as well as filling in sampling sites.

Signature: Sarah Lepew Date: Dec. 30, 2016

Title: President of B4 Time LLC Phone: (218) 586-2728

Mailing Address: 17351 SCHOOL LAKE RD NE, BEMIDJI, MN 56601-6812

Please indicate any change of address or phone number.

RECEIVED
JAN 04 2017

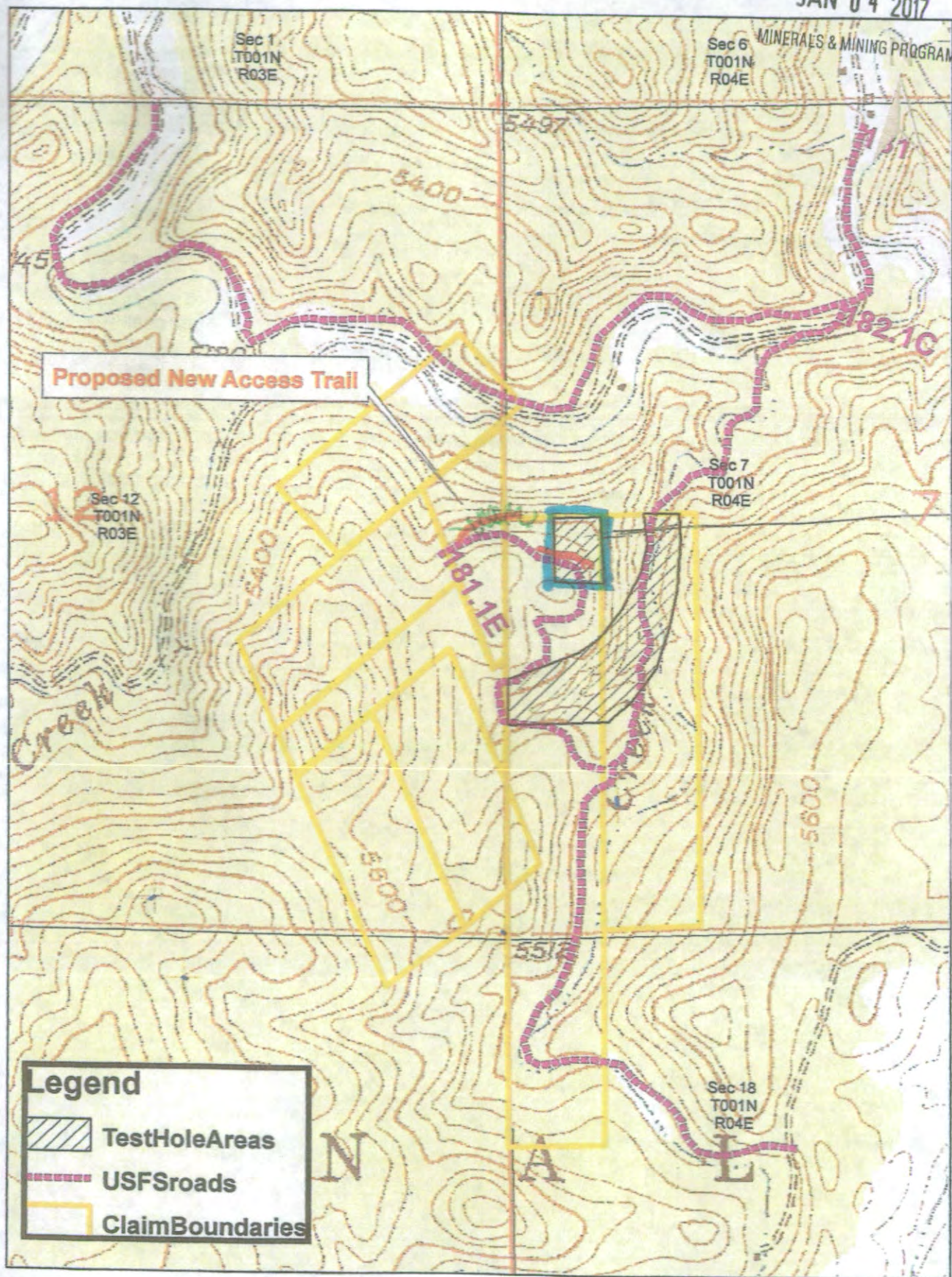

Map #1

MAR 21 2016

MINERALS & MINING PROGRAM

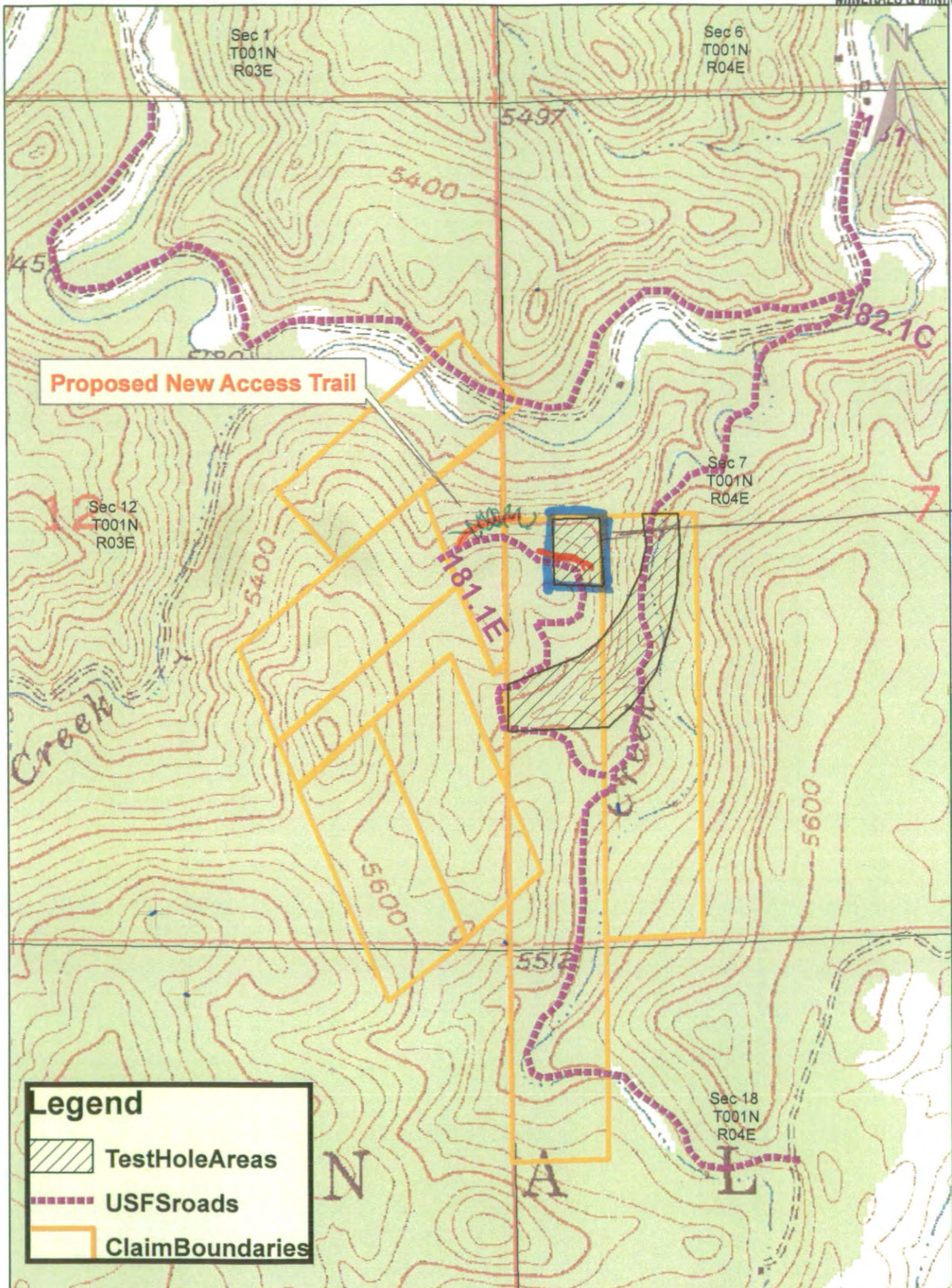

Area outlined in blue is old site we will continue on.

EXNI-408

Map #1



DEPARTMENT of ENVIRONMENT
and NATURAL RESOURCES

JOE FOSS BUILDING
523 EAST CAPITOL
PIERRE, SOUTH DAKOTA 57501-3182

denr.sd.gov

February 9, 2016

Sandra Tepley
B4Time, LLC
17351 School Lake Rd NE
Bemidji, MN 56601-6812

Dear Ms. Tepley:

We are in receipt of your 2015 Annual report. The annual report form appears to be filled out correctly. However, you need to supply a map for the exploration indicated as per the instructions part C shown at the top of the report form. Please supply a map showing the location of the two areas indicated where exploration activities occurred at the site.

If you have any questions, please feel free to contact me at (605) 773-4201.

Sincerely,

Roberta Hudson
Engineer III
Minerals and Mining Program
Phone (605) 773-4201
Fax (605) 773-5286
Email roberta.hudson@state.sd.us

Operator B4TIME LLC
Op ID 185
EXNI Number 408
County Pennington
Township-Range T1N-R4E
Legal SW1/4 Section 7

Report due: January 1, 2016

INSTRUCTIONS

- A) All blanks must be completed. Please be as accurate as possible.
B) SDCL 45-8C-52 allows an operator to submit either a single Annual Report for multiple Exploration Notices of Intent or the operator may submit separate Annual Reports for each EXNI.
C) Attach a map with a scale of 1:24,000 or larger (e.g. topographic maps). The map must show the locations of drill holes and shot holes completed and/or plugged, trenches, and bulk sampling sites, show areas disturbed, areas reclaimed, and the acreage of each. More than one EXNI is permitted to be shown on one map, however, please make sure that each EXNI number is indicated on the map. If no exploration activity was conducted at this site since last January 1, no map is required.
D) Sign, date, and return this form, the map, and a description of the coming year's activities to be conducted under this Exploration Notice of Intent to the Minerals and Mining Program prior to January 1.

- 1) Total number of drill holes, trenches, bulk sampling sites, or shot holes allowed by this Notice:

Drill Holes 0
Trenches 0
Bulk Sampling Sites 100
Shot Holes 0

- 2) Total number of drill holes, trenches, bulk sampling sites or shot holes completed since January 1 of this year:

Drill Holes 0
Trenches 0
Bulk Sampling Sites 2
Tonnage Excavated from Bulk Sampling Sites less than 200 lbs.
Shot Holes 0

- 3) Total acres of surface disturbance created as a result of conducting exploration activities under this Notice:

0

- 4) Total number of drill or shot holes plugged and reclaimed since last January 1 including the method to plug each hole:

Drill Holes 0
Shot Holes 0
Plugging Method 0

- 5) Total acres of surface disturbance reclaimed since last January 1:

0

- 6) Total acres of surface disturbance remaining to be reclaimed:

0.4 (as shown on 2014 inspection report)

- 7) Total number of drill or shot holes remaining to be plugged and reclaimed:

0

- 8) Describe any activities that will be conducted under this Exploration Notice of Intent in the coming year.

We plan on doing some digging where the water pond was located and continue in the main trench. Until our new mining plan is approved we are not allowed to use equipment for mining purposes.

Signature: Kendra Jephry Date: 1/28/16

Title: President of B4 Time LLC Phone: (218) 586-2728

Mailing Address: 17351 SCHOOL LAKE RD NE, BEMIDJI, MN 56601-6812

Please indicate any change of address or phone number.

Operator B4TIME, LLC
Op ID 185
EXNI Number 408
County Pennington
Township-Range T1N-R4E
Legal SW1/4 Section 7

Report due: January 1, 2016

INSTRUCTIONS:

- A) All blanks must be completed. Please be as accurate as possible.
B) SDCL 45-6C-52 allows an operator to submit either a single Annual Report for multiple Exploration Notices of Intent or the operator may submit separate Annual Reports for each EXNI.
C) Attach a map with a scale of 1:24,000 or larger (e.g. topographic maps). The map must show the locations of drill holes and shot holes completed and/or plugged, trenches, and bulk sampling sites, show areas disturbed, areas reclaimed, and the acreage of each. More than one EXNI is permitted to be shown on one map, however, please make sure that each EXNI number is indicated on the map. If no exploration activity was conducted at this site since last January 1, no map is required.
D) **Sign, date, and return** this form, the map, and a description of the coming year's activities to be conducted under this Exploration Notice of Intent to the Minerals and Mining Program prior to January 1.

- 1) Total number of drill holes, trenches, bulk sampling sites, or shot holes allowed by this Notice:

Drill Holes 0
Trenches 0
Bulk Sampling Sites 100
Shot Holes 0

- 2) Total number of drill holes, trenches, bulk sampling sites or shot holes completed since January 1 of this year:

Drill Holes 0
Trenches 0
Bulk Sampling Sites 2
Tonnage Excavated from Bulk Sampling Sites less than 200 lbs.
Shot Holes 0

- 3) Total acres of surface disturbance created as a result of conducting exploration activities under this Notice:

0

- 4) Total number of drill or shot holes plugged and reclaimed since last January 1 including the method to plug each hole:

Drill Holes 0
Shot Holes 0
Plugging Method 0

- 5) Total acres of surface disturbance reclaimed since last January 1:

0

- 6) Total acres of surface disturbance remaining to be reclaimed:

0.4 (as shown on 2014 inspection report)

- 7) Total number of drill or shot holes remaining to be plugged and reclaimed:

0

- 8) Describe any activities that will be conducted under this Exploration Notice of Intent in the coming year.

We plan on doing some digging where the water pond was located and continue in the main trench. Until our new mining plan is approved we are not allowed to use equipment for mining purposes.

Signature: Sandra Jephry Date: 1/28/16
Title: President of B4 Time LLC Phone: (218) 586-2728
Mailing Address: 17351 SCHOOL LAKE RD NE, BEMIDJI, MN 56601-6812

Please indicate any change of address or phone number.



DEPARTMENT of ENVIRONMENT
and NATURAL RESOURCES

JOE FOSS BUILDING
523 EAST CAPITOL
PIERRE, SOUTH DAKOTA 57501-3182

denr.sd.gov

January 14, 2016

Sandra Tepley
B4Time, LLC
17351 School Lake Rd NE
Bemidji, MN 56601-6812

Dear Ms. Tepley:

On November 3, 2015, our office sent you an annual report form for EXNI-408. Please note that our office has not received the following renewal information:

1. The annual report form sent to you on November 3, 2015, needs to be completed and returned to our office.

Before we can consider the annual report complete, you will need to submit the requested information to our office. Failure to submit the required information within 30 days after the receipt of this letter may result in enforcement action against EXNI-408.

Thank you for your anticipated cooperation in this matter. If you have any questions, please feel free to contact me.

Sincerely,

Roberta Hudson
Engineer III
Minerals and Mining Program
Telephone: (605) 773-4201
FAX: (605) 773-5286
E-mail: roberta.hudson@state.sd.us



DEPARTMENT OF ENVIRONMENT
and NATURAL RESOURCES

JOE FOSS BUILDING
523 EAST CAPITOL
PIERRE, SOUTH DAKOTA 57501-3182
denr.sd.gov



December 31, 2014

Sandra Tepley
B4Time, LLC
17351 School Lake Rd NE
Bemidji, MN 56601-6812

Dear Ms. Tepley:

Please find enclosed a revised copy of the annual report for EXNI-408. The following corrections were made to the annual reports:

1. Under Item #1, the total number of bulk sample sites allowed under the notice was incorrectly entered for the permit. The corrections have been made to the attached notices.

Please review the attached revised annual report and let me know if the changes are acceptable or if additional changes need to be made. If the changes are acceptable, please keep the enclosed copy of the annual report and use them to help you complete next year's annual report.

If you have any questions, please feel free to contact me.

Sincerely,

Roberta Hudson
Engineer III
Minerals and Mining Program
Telephone: (605) 773-4201
FAX: (605) 773-5286
E-mail: roberta.hudson@state.sd.us

Enclosures

Operator B4TIME, LLC
Op ID 185
EXNI Number 408
County Pennington
Township-Range T1N-R4E
Legal SW1/4 Section 7

Report due: January 1, 2015

RECEIVED
DEC 01 2014
MINERALS & MINING PROGRAM

INSTRUCTIONS:

- A) All blanks must be completed. Please be as accurate as possible.
B) SDCL 45-6C-52 allows an operator to submit either a single Annual Report for multiple Exploration Notices of Intent or the operator may submit separate Annual Reports for each EXNI.
C) Attach a map with a scale of 1:24,000 or larger (e.g. topographic maps). The map must show the locations of drill holes and shot holes completed and/or plugged, trenches, and bulk sampling sites, show areas disturbed, areas reclaimed, and the acreage of each. More than one EXNI is permitted to be shown on one map, however, please make sure that each EXNI number is indicated on the map. If no exploration activity was conducted at this site since last January 1, no map is required.
D) Sign, date, and return this form, the map, and a description of the coming year's activities to be conducted under this Exploration Notice of Intent to the Minerals and Mining Program prior to January 1.

- 1) Total number of drill holes, trenches, bulk sampling sites, or shot holes allowed by this Notice:

Drill Holes 0
Trenches 0
Bulk Sampling Sites 100 RH 12/30/2014
Shot Holes 0

- 2) Total number of drill holes, trenches, bulk sampling sites or shot holes completed since January 1 of this year:

Drill Holes 0
Trenches 0
Bulk Sampling Sites 0
Tonnage Excavated from Bulk Sampling Sites 0
Shot Holes 0

- 3) Total acres of surface disturbance created as a result of conducting exploration activities under this Notice:

0

- 4) Total number of drill or shot holes plugged and reclaimed since last January 1 including the method to plug each hole:

Drill Holes 0
Shot Holes 0
Plugging Method 0

- 5) Total acres of surface disturbance reclaimed since last January 1:

0

- 6) Total acres of surface disturbance remaining to be reclaimed:

0.4 (as shown on current mine inspection report)

- 7) Total number of drill or shot holes remaining to be plugged and reclaimed:

0

- 8) Describe any activities that will be conducted under this Exploration Notice of Intent in the coming year.

We plan to do some digging near where the water pond was and continue in the main trench, if possible

Signature: Sandra Tipling Date: 11/26/14

Title: President B4 Time Phone: (218) 586-2728

Mailing Address: 17351 SCHOOL LAKE RD NE, BEMIDJI, MN 56601-6812

Please indicate any change of address or phone number.

**EXNI PERMIT
ANNUAL REPORT REVIEW**

Operator: *B4TIME, LLC*

Permit No. *408* Type of Permit: *EXNI*

Anniversary Date: *January 1, 2015*

Status of Permit: *ACTIVE*

Date of Last Inspection: *08/16/11* Performed By: *Roberta Hudson*

1) Annual Report received: *12/01/14*

2) Annual Report was signed: *Yes*

3) Annual Report was properly completed: *Yes* Wait for correction:

4) Map received: Wait for map: Map is not needed: *No*

5) Current bond: *\$1,000.00* Current CD: *\$0.00*

6) Increase bond to: Decrease bond to:

REVIEW COMMENTS:

*Operator modified acreage to match information from 2014 USFS inspection report.
Annual report filled out correctly with the exception of the number of bulk sampling
sites allowed by the notice.*

7) Reviewed: *12/29/14*

REVIEWER: *Roberta Hudson* DATE: *12/29/14*

Operator B4TIME, LLC
Op ID 185
EXNI Number 408
County Pennington
Township-Range T1N-R4E
Legal SW1/4 Section 7

Report due: January 1, 2015

RECEIVED
DEC 01 2014
MINERALS & MINING PROGRAM

INSTRUCTIONS:

- A) All blanks must be completed. Please be as accurate as possible.
B) SDCL 45-6C-52 allows an operator to submit either a single Annual Report for multiple Exploration Notices of Intent or the operator may submit separate Annual Reports for each EXNI.
C) Attach a map with a scale of 1:24,000 or larger (e.g. topographic maps). The map must show the locations of drill holes and shot holes completed and/or plugged, trenches, and bulk sampling sites, show areas disturbed, areas reclaimed, and the acreage of each. More than one EXNI is permitted to be shown on one map, however, please make sure that each EXNI number is indicated on the map. If no exploration activity was conducted at this site since last January 1, no map is required.
D) **Sign, date, and return** this form, the map, and a description of the coming year's activities to be conducted under this Exploration Notice of Intent to the Minerals and Mining Program prior to January 1.

- 1) Total number of drill holes, trenches, bulk sampling sites, or shot holes allowed by this Notice:

Drill Holes 0
Trenches 0
Bulk Sampling Sites 0
Shot Holes 0

- 2) Total number of drill holes, trenches, bulk sampling sites or shot holes completed since January 1 of this year:

Drill Holes 0
Trenches 0
Bulk Sampling Sites 0
Tonnage Excavated from Bulk Sampling Sites 0
Shot Holes 0

- 3) Total acres of surface disturbance created as a result of conducting exploration activities under this Notice:

0

- 4) Total number of drill or shot holes plugged and reclaimed since last January 1 including the method to plug each hole:

Drill Holes 0
Shot Holes 0
Plugging Method 0

- 5) Total acres of surface disturbance reclaimed since last January 1:

0

- 6) Total acres of surface disturbance remaining to be reclaimed:

0.4 (as shown on current mine inspection report)

- 7) Total number of drill or shot holes remaining to be plugged and reclaimed:

0

- 8) Describe any activities that will be conducted under this Exploration Notice of Intent in the coming year.

We plan to do some digging near where the water pond was and continue in the main trench, if possible

Signature: Sandra Tephly Date: 11/26/14

Title: President B4 Time Phone: (218) 586-2728

Mailing Address: 17351 SCHOOL LAKE RD NE, BEMIDJI, MN 56601-6812

Please indicate any change of address or phone number.



**DEPARTMENT of ENVIRONMENT
and NATURAL RESOURCES**

PMB 2020
JOE FOSS BUILDING
523 EAST CAPITOL
PIERRE, SOUTH DAKOTA 57501-3182

denr.sd.gov

February 26, 2014

Philip Tepley
B4Time, LLC
17351 School Lake Rd NE
Bemidji, MN 56601-6812

Dear Mr. Tepley:

We have reviewed the annual report form you submitted on January 6, 2014, for EXNI 408. We noted a mistake in the submitted form which we are bringing to your attention.

1. In Item #1, please note that under your permit you are allowed 100 bulk samples from the site. The correction has been made on the attached form. This information will not change in future annual reports as Item #1 simply requests information on the type and amount of activity allowed by the exploration permit.

Please maintain this correction in your files. It should be utilized to properly fill out the required information in the 2014 annual report which will be sent to you in November 2014.

If you have any questions please feel free to contact me at (605) 773-4201.

Sincerely,

Roberta Hudson
Natural Resources Engineer III
Minerals and Mining Program
Telephone: (605) 773-4201
FAX: (605) 773-5286
E-mail: roberta.hudson@state.sd.us

RECEIVED

JAN 06 2014

EXPLORATION NOTICE OF INTENT
ANNUAL REPORT

ALS & MINING PROGRAM

Report due: January 1, 2014

Operator B4TIME, LLC
Op ID 185
EXNI Number 408
County Pennington
Township-Range T1N-R4E
Legal SW1/4 Section 7

INSTRUCTIONS:

- A) All blanks must be completed. Please be as accurate as possible.
B) SDCL 45-8C-52 allows an operator to submit either a single Annual Report for multiple Exploration Notices of Intent or the operator may submit separate Annual Reports for each EXNI.
C) Attach a map with a scale of 1:24,000 or larger (e.g. topographic maps). The map must show the locations of drill holes and shot holes completed and/or plugged, trenches, and bulk sampling sites, show areas disturbed, areas reclaimed, and the acreage of each. More than one EXNI is permitted to be shown on one map, however, please make sure that each EXNI number is indicated on the map. If no exploration activity was conducted at this site since last January 1, no map is required.
D) Sign, date, and return this form, the map, and a description of the coming year's activities to be conducted under this Exploration Notice of Intent to the Minerals and Mining Program prior to January 1.

- 1) Total number of drill holes, trenches, bulk sampling sites, or shot holes allowed by this Notice:

Drill Holes 0
Trenches 0
Bulk Sampling Sites ~~2~~ 100 Rth 2/26/14
Shot Holes 0

- 2) Total number of drill holes, trenches, bulk sampling sites or shot holes completed since January 1 of this year:

Drill Holes 0
Trenches 0
Bulk Sampling Sites 0
Tonnage Excavated from Bulk Sampling Sites 0
Shot Holes 0

- 3) Total acres of surface disturbance created as a result of conducting exploration activities under this Notice:

1

- 4) Total number of drill or shot holes plugged and reclaimed since last January 1 including the method to plug each hole:

Drill Holes 0
Shot Holes 0
Plugging Method 0

- 5) Total acres of surface disturbance reclaimed since last January 1:

0

- 6) Total acres of surface disturbance remaining to be reclaimed:

1

- 7) Total number of drill or shot holes remaining to be plugged and reclaimed:

0

- 8) Describe any activities that will be conducted under this Exploration Notice of Intent in the coming year.

We plan on continuing exploration where
Pond was & continue trench & start
to fill in & reclaim existing site.
We will be filing a new exploration plan in 2014.

Signature: [Signature] Date: 12/30/13

Title: Plus Owner Phone: (218) 586-2728

Mailing Address: 17351 SCHOOL LAKE RD NE, BEMIDJI, MN 56601-6812

Please indicate any change of address or phone number.

**EXNI PERMIT
ANNUAL REPORT REVIEW**

Operator: *B4TIME, LLC*

Permit No. *408* Type of Permit: *EXNI*

Anniversary Date: *January 1, 2014*

Status of Permit: *ACTIVE*

Date of Last Inspection: *08/16/11* Performed By: *Roberta Hudson*

1) Annual Report received: *01/06/14*

2) Annual Report was signed: *Yes*

3) Annual Report was properly completed: *Yes* Wait for correction:

4) Map received: Wait for map: Map is not needed: *No*

5) Current bond: *\$1,000.00* Current CD: *\$0.00*

6) Increase bond to: Decrease bond to:

REVIEW COMMENTS:

Annual report filled out correctly with the exception of the number of bulk sampling sites allowed by the notice.

7) Reviewed: *01/16/14*

REVIEWER: *Roberta Hudson* DATE: *01/16/14*

RECEIVED

JAN 06 2014

EXPLORATION NOTICE OF INTENT
ANNUAL REPORT

ALS & MINING PROGRAM

Report due: January 1, 2014

Operator B4TIME, LLC
Op ID 185
EXNI Number 408
County Pennington
Township-Range T1N-R4E
Legal SW1/4 Section 7

INSTRUCTIONS:

- A) All blanks must be completed. Please be as accurate as possible.
B) SDCL 45-6C-52 allows an operator to submit either a single Annual Report for multiple Exploration Notices of Intent or the operator may submit separate Annual Reports for each EXNI.
C) Attach a map with a scale of 1:24,000 or larger (e.g. topographic maps). The map must show the locations of drill holes and shot holes completed and/or plugged, trenches, and bulk sampling sites, show areas disturbed, areas reclaimed, and the acreage of each. More than one EXNI is permitted to be shown on one map, however, please make sure that each EXNI number is indicated on the map. If no exploration activity was conducted at this site since last January 1, no map is required.
D) Sign, date, and return this form, the map, and a description of the coming year's activities to be conducted under this Exploration Notice of Intent to the Minerals and Mining Program prior to January 1.

- 1) Total number of drill holes, trenches, bulk sampling sites, or shot holes allowed by this Notice:

Drill Holes 0
Trenches 0
Bulk Sampling Sites 0
Shot Holes 0

- 2) Total number of drill holes, trenches, bulk sampling sites or shot holes completed since January 1 of this year:

Drill Holes 0
Trenches 0
Bulk Sampling Sites 0
Tonnage Excavated from Bulk Sampling Sites 0
Shot Holes 0

- 3) Total acres of surface disturbance created as a result of conducting exploration activities under this Notice:

1

- 4) Total number of drill or shot holes plugged and reclaimed since last January 1 including the method to plug each hole:

Drill Holes 0
Shot Holes 0
Plugging Method 0

- 5) Total acres of surface disturbance reclaimed since last January 1:

0

- 6) Total acres of surface disturbance remaining to be reclaimed:

1

- 7) Total number of drill or shot holes remaining to be plugged and reclaimed:

0

- 8) Describe any activities that will be conducted under this Exploration Notice of Intent in the coming year.

We plan on continuing exploration where pond was & continue trench & start to fill in or reclaim existing site. We will be filing a new exploration plan in 2014.

Signature: [Signature] Date: 12/30/13

Title: Plus owner Phone: (218) 586-2728

Mailing Address: 17351 SCHOOL LAKE RD NE, BEMIDJI, MN 56601-6812

Please indicate any change of address or phone number.

**EXNI PERMIT
ANNUAL REPORT REVIEW**

Operator: *B4TIME, LLC*

Permit No. *408* Type of Permit: *EXNI*

Anniversary Date: *January 1, 2013*

Status of Permit: *ACTIVE*

Date of Last Inspection: *08/16/11* Performed By: *Roberta Hudson*

- 1) Annual Report received: *07/15/13*
- 2) Annual Report was signed: *Yes*
- 3) Annual Report was properly completed: *No* Wait for correction:
- 4) Map received: Wait for map: Map is not needed: *No*
- 5) Current bond: *\$1,000.00* Current CD: *\$0.00*
- 6) Increase bond to: Decrease bond to:

REVIEW COMMENTS:

Report originally submitted on 02/04/13. Needed some corrections. Annual report resubmitted 07/15/2013. Resubmittal states 1 drill hole needs to be reclaimed. This is actually a bulk sample site.

7) Reviewed: *10/15/13*

REVIEWER: *Roberta Hudson* DATE: *10/15/13*

RECEIVED

FEB 04 2013

Operator B4TIME, LLC
Op ID 185
EXNI Number 408
County Pennington
Township-Range T1N-R4E
Legal SW 1/4 Section 7

MINERALS & MINING PROGRAM

Report due: January 1, 2013

RECEIVED

JUL 15 2013

MINERALS & MINING PROGRAM

INSTRUCTIONS:

- All blanks must be completed. Please be as accurate as possible.
- SDCL 45-6C-52 allows an operator to submit either a single Annual Report for multiple Exploration Notices of Intent or the operator may submit separate Annual Reports for each EXNI.
- Attach a map with a scale of 1:24,000 or larger (e.g. topographic maps). The map must show the locations of drill holes and shot holes completed and/or plugged, trenches, and bulk sampling sites, show areas disturbed, areas reclaimed, and the acreage of each. More than one EXNI is permitted to be shown on one map, however, please make sure that each EXNI number is indicated on the map. If no exploration activity was conducted at this site since last January 1, no map is required.
- Sign, date, and return this form, the map, and a description of the coming year's activities to be conducted under this Exploration Notice of Intent to the Minerals and Mining Program prior to January 1.

- 1) Total number of drill holes, trenches, bulk sampling sites, or shot holes allowed by this Notice:

Drill Holes unknown
Trenches unknown
Bulk Sampling Sites unknown
Shot Holes unknown

- 2) Total number of drill holes, trenches, bulk sampling sites or shot holes completed since January 1 of this year:

Drill Holes Our site listed above was accessible via a logging
Trenches road with 3 different locks attached to the
Bulk Sampling Sites gate on the access road. Our lock was
Tonnage Excavated from Bulk Sampling Sites removed so we were not able to
Shot Holes drill holes or trenches. Removal of material was
minimal as everything was done by hand

- 3) Total acres of surface disturbance created as a result of conducting exploration activities under this Notice:

none 1 acre currently

- 4) Total number of drill or shot holes plugged and reclaimed since last January 1 including the method to plug each hole:

Drill Holes none - see above explanation
Shot Holes none
Plugging Method none

- 5) Total acres of surface disturbance reclaimed since last January 1:

0

- 6) Total acres of surface disturbance remaining to be reclaimed:

1/2 an acre

- 7) Total number of drill or shot holes remaining to be plugged and reclaimed:

1

- 8) Describe any activities that will be conducted under this Exploration Notice of Intent in the coming year.

We plan to continue with existing trench and plan
to reclaim most of the trenching in the fall of
2013 and on Good Hope #1

Signature: Shirley Tupper Date: 1/30/13

Title: Pres. Phone: (218) 586-2728

Mailing Address: 17351 SCHOOL LAKE RD NE, BEMIDJI, MN 56601-6812

Please indicate any change of address or phone number.

Resubmitted 7/9/13
Shirley Tupper



**DEPARTMENT of ENVIRONMENT
and NATURAL RESOURCES**

PMB 2020
JOE FOSS BUILDING
523 EAST CAPITOL
PIERRE, SOUTH DAKOTA 57501-3182

denr.sd.gov

May 14, 2013

Philip Tepley
B4Time, LLC
17351 School Lake Rd NE
Bemidji, MN 56601-6812

Dear Mr. Tepley:

We are in receipt of your May 7, 2013, response to our April 17, 2013, letter regarding your annual report for EXNI-408. In your response you state that you are in contact with Gary Haag to resolve the issues found in the annual report. Please note that Mr. Haag is with the US Forest Service. The annual report you provided to our office is a document required by the South Dakota Department of Environment and Natural Resources (DENR). Any corrections or issues to be resolved with the annual report need to be done with the DENR. Mr. Haag has been provided a copy of the annual report you supplied to the DENR and may have his own concerns to discuss with you regarding this document; however, the corrections still need to be addressed and corrected with the DENR. Please address the following items which we previously indicated needed to be corrected on your annual report:

1. Item #1 – You are allowed to have a total of 100 bulk sample sites with a total of no more than 5,000 tons of bulk sample removed.
2. Item #3 – Please provide the total number of acres disturbed through exploration activities permitted through this notice.
3. Item #8 – You indicate under this section that you plan to drill holes on the Good Hope #1 and #3 this year as part of your exploration activities. Please note that you are allowed a total of 100 bulk sample sites but are not allowed to drill holes under this exploration permit. Also, the Good Hope #3 claim was not permitted under this EXNI. In order to perform exploration activities within the Good Hope #3 claim or drill holes you will need to submit a new exploration permit.

Another copy of the annual report you submitted is attached to this letter. Please make the necessary changes to the report and return to us or provide this information in a letter so that we may make the necessary corrections to your annual report.

If you have any questions, please feel free to contact me at (605) 773-4201.

Sincerely,

Roberta Hudson
Engineer III
Minerals and Mining Program
Phone (605) 773-4201
Fax (605) 773-5286
Email roberta.hudson@state.sd.us

Philip Tepley

B4 Time, LLC

17351 School Lake Rd NE

Bemidji, MN 56601

Dept. of Environment & Natural Resources

Joe Foss Building

523 East Capitol

Pierre, SD 57501-3182

Attn. Roberta Hudson

May 7, 2013

Dear Roberta;

In regards to your letter dated April 17, 2013 we have taken the following action:

- 1) The BLM Montana State Office was contacted today regarding the incorrect section number for Good Hope #2. After checking their records they discovered they had made an error in recording and corrected it. You will be able to see the correction on LR2000.
- 2) An Annual Report for B4 Time, LLC was recently sent to the South Dakota Secretary of State with the required \$50. Fee.
- 3) Philip talked with Gary Haag concerning the annual report and will set up a time to resolve those issues with him.

Thank you for your diligence in this matter, especially discovering the incorrect location number on our claim.

Sincerely,

Sandra Tepley

RECEIVED
MAY 13 2013
MINERALS & MINING PROGRAM



April 17, 2013

Philip Tepley
B4Time, LLC
17351 School Lake Rd NE
Bemidji, MN 56601-6812

**DEPARTMENT of ENVIRONMENT
and NATURAL RESOURCES**

PMB 2020
JOE FOSS BUILDING
523 EAST CAPITOL
PIERRE, SOUTH DAKOTA 57501-3182

denr.sd.gov

Dear Mr. Tepley:

On February 4, 2013, we received your annual report form for EXNI-408. There are a few things we would like to address about your form that we need to see corrected.

1. Item #1 – you are allowed to have a total of 100 bulk sample sites with a total of no more than 5,000 tons of bulk sample removed.
2. Item #3 – Please provide the total number of acres disturbed through exploration activities permitted through this notice.
3. Item #8 – You indicate under this section that you plan to drill holes on the Good Hope #1 and #3 this year as part of your exploration activities. Please note that you are allowed a total of 100 bulk sample sites but are not allowed to drill holes under this exploration permit. Also, the Good Hope #3 claim was not permitted under this EXNI. In order to perform exploration activities within the Good Hope #3 claim or drill holes you will need to submit a new exploration permit.

We have also done a brief review of the status of your company B4Time, LLC with the South Dakota Secretary of State Office. Currently, we have found that your company is noted to be delinquent. Please contact the South Dakota Secretary of State Office to see about bringing your company up to date. You can contact them at (605) 773-4845. The address for the Secretary of State Office is:

South Dakota Secretary of State
500 E Capitol Ave
Suite 204
Pierre, SD 57501

A brief review was also done to verify the claim status with BLM. We found during this review that the Good Hope #2 claim is not located in Section 7 T1N R4E as indicated on the map you have provided. Currently the BLM database indicates this claim is located in Section 4 T1N R4E. Please contact the regional BLM office in Montana at (406) 896-5000. The mailing address for this office is:

BLM Montana State Office
5001 Southgate Dr
Billings, MT 59101

A copy of the annual report you submitted has been attached to the letter. Please make the necessary changes to the report and return to us or provide this information in a letter so that we may make the necessary corrections to your annual report.

If you have any questions, please feel free to contact me at (605) 773-4201.

Sincerely,

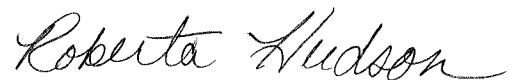
A handwritten signature in cursive script that reads "Roberta Hudson". The signature is written in black ink and is positioned above the typed name and contact information.

Roberta Hudson
Engineer III
Minerals and Mining Program
Phone (605) 773-4201
Fax (605) 773-5286
Email roberta.hudson@state.sd.us

RECEIVED

FEB 04 2013

Operator B4TIME, LLC
Op ID 185
EXNI Number 408
County Pennington
Township-Range T1N-R4E
Legal SW1/4 Section 7

MINERALS & MINING PROGRAM

Report due: January 1, 2013

INSTRUCTIONS:

- A) All blanks must be completed. Please be as accurate as possible.
B) SDCL 45-6C-52 allows an operator to submit either a single Annual Report for multiple Exploration Notices of Intent or the operator may submit separate Annual Reports for each EXNI.
C) Attach a map with a scale of 1:24,000 or larger (e.g. topographic maps). The map must show the locations of drill holes and shot holes completed and/or plugged, trenches, and bulk sampling sites, show areas disturbed, areas reclaimed, and the acreage of each. More than one EXNI is permitted to be shown on one map, however, please make sure that each EXNI number is indicated on the map. If no exploration activity was conducted at this site since last January 1, no map is required.
D) Sign, date, and return this form, the map, and a description of the coming year's activities to be conducted under this Exploration Notice of Intent to the Minerals and Mining Program prior to January 1.

- 1) Total number of drill holes, trenches, bulk sampling sites, or shot holes allowed by this Notice:

Drill Holes unknown
Trenches unknown
Bulk Sampling Sites unknown
Shot Holes unknown

- 2) Total number of drill holes, trenches, bulk sampling sites or shot holes completed since January 1 of this year:

Drill Holes Our site listed above was accessible via a logging
Trenches road with 3 different locks attached to the
Bulk Sampling Sites gate on the access road. Our lock was
Tonnage Excavated from Bulk Sampling Sites removed so we were not able to
Shot Holes drill holes or trenches. Removal of material was
minimal as everything was done by hand

- 3) Total acres of surface disturbance created as a result of conducting exploration activities under this Notice:
none

- 4) Total number of drill or shot holes plugged and reclaimed since last January 1 including the method to plug each hole:

Drill Holes none - see above explanation
Shot Holes none
Plugging Method none

- 5) Total acres of surface disturbance reclaimed since last January 1:
0

- 6) Total acres of surface disturbance remaining to be reclaimed:
1/2 an acre

- 7) Total number of drill or shot holes remaining to be plugged and reclaimed:
1

- 8) Describe any activities that will be conducted under this Exploration Notice of Intent in the coming year.

We plan to continue with existing trench and plan
to reclaim most of the trenching in the fall of
2013 and begin drilling holes on Good Hope #1 & #3.

Signature: Mike Tupper Date: 1/30/13
Title: Pres. Phone: (218) 586-2728

Mailing Address: 17351 SCHOOL LAKE RD NE, BEMIDJI, MN 56601-6812

Please indicate any change of address or phone number.

Book: 178
Page: 3171
R08- 4380.0 Page: 002 of 002
03/20/2008 11:35a 12.08
Pennington County, South Dakota
Donna H. Hayer Location

PHIL & SANDY TEPLY

17351 SCHOOL LAKE RD NE
BEMIDJI, MN 56601

RECEIVED
FEB 04 2013

MINERALS & MINING PROGRAM

Claim Map



GOOD HOPE
- Claim Map -
→ A Portion Of ←
ROCHFORD QUADRANGLE
SOUTH DAKOTA-PENNINGTON CO.
7.5-MINUTE SERIES (TOPOGRAPHIC)

R.3E

R.4E

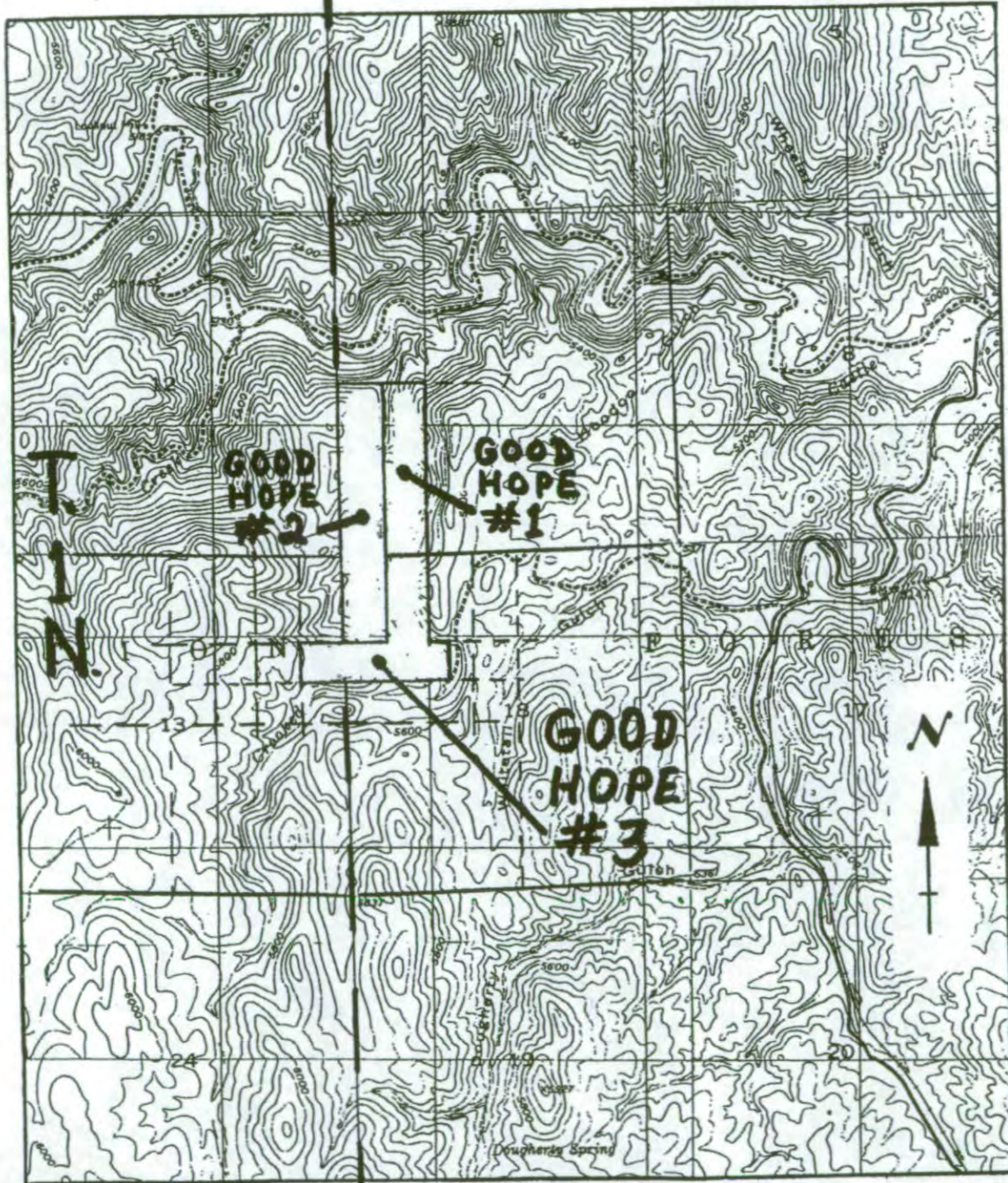

SCALE



RECEIVED
JAN 06 2012

EXPLORATION NOTICE OF INTENT
ANNUAL REPORT

Operator B4TIME, LLC
Op ID 185
EXNI Number 408
County Pennington
Township-Range T1N-R4E
Legal SW1/4 Section 7

MINERALS & MINING PROGRAM

Report due: January 1, 2012

INSTRUCTIONS:

- A) All blanks must be completed. Please be as accurate as possible.
B) SDCL 45-6C-52 allows an operator to submit either a single Annual Report for multiple Exploration Notices of Intent or the operator may submit separate Annual Reports for each EXNI.
C) Attach a map with a scale of 1:24,000 or larger (e.g. topographic maps). The map must show the locations of drill holes and shot holes completed and/or plugged, trenches, and bulk sampling sites, show areas disturbed, areas reclaimed, and the acreage of each. More than one EXNI is permitted to be shown on one map, however, please make sure that each EXNI number is indicated on the map. If no exploration activity was conducted at this site since last January 1, no map is required.
D) **Sign, date, and return** this form, the map, and a description of the coming year's activities to be conducted under this Exploration Notice of Intent to the Minerals and Mining Program prior to January 1.

- 1) Total number of drill holes, trenches, bulk sampling sites, or shot holes allowed by this Notice:

Drill Holes NO HOLES OR TRENCHES OF ANY KIND WERE
Trenches DUG IN 2011. NO HOLES WERE FILLED IN
Bulk Sampling Sites EXCEPT HAND DUG HOLES FOR ASSESSMENT
Shot Holes NO PICTURES WERE TAKEN.

- 2) Total number of drill holes, trenches, bulk sampling sites or shot holes completed since January 1 of this year:

Drill Holes _____
Trenches _____
Bulk Sampling Sites _____
Tonnage Excavated from Bulk Sampling Sites _____
Shot Holes _____

- 3) Total acres of surface disturbance created as a result of conducting exploration activities under this Notice:

- 4) Total number of drill or shot holes plugged and reclaimed since last January 1 including the method to plug each hole:

Drill Holes _____
Shot Holes _____
Plugging Method _____

- 5) Total acres of surface disturbance reclaimed since last January 1:

- 6) Total acres of surface disturbance remaining to be reclaimed:

- 7) Total number of drill or shot holes remaining to be plugged and reclaimed:

- 8) Describe any activities that will be conducted under this Exploration Notice of Intent in the coming year.

WE WILL BE BACK IN MINE IN 2012

Signature: Philip Tepley Date: 12-31-2011

Title: _____ Phone: (218) 586-2728

Mailing Address: 17351 SCHOOL LAKE RD NE, BEMIDJI, MN 56601-6812

Please indicate any change of address or phone number.



**DEPARTMENT of ENVIRONMENT
and NATURAL RESOURCES**

PMB 2020
JOE FOSS BUILDING
523 EAST CAPITOL
PIERRE, SOUTH DAKOTA 57501-3182
denr.sd.gov

December 9, 2010

Philip Tepley
B4Time, LLC
17351 School Lake Road NE
Bemidji, MN 56601

Re: B4Time, LLC – EXNI 408 2010 Annual Report

Dear Mr. Tepley:

Thank you for the prompt submittal of the annual report for EXNI-408. I'm writing to let you know we need a little more information to complete this report. Please review the enclosed copy of your report, fill in or address the highlighted areas, and return this information (i.e., the completed form and a map) to my attention. Please note, I've made some corrections to your report form—all your exploration disturbance activities fall under one "bulk sample", so please don't list specific "trenches" on future annual report forms.

I've enclosed an aerial photo and a topographic map of your exploration area for you to use as a template for the required map. Please use either one to show the total disturbed area, the area(s) where you collected your bulk sample from (i.e., the trenches), and the area you reclaimed this year. The aerial photo was taken in 2006, so, unfortunately, it doesn't show the footprint of your recent disturbance.

Sincerely,

Michael A. Lees
Minerals and Mining Program
Telephone: (605) 773-4201
E-mail: Michael.Lees@state.sd.us

Enclosures: Map template, Copy of 2010 AR

Operator B4TIME, LLC
Op ID 185
EXNI Number 408
County Pennington
Township-Range T1N-R4E
Legal SW1/4 Section 7

RECEIVED
NOV 19 2010
MINERALS & MINING PROGRAM

Report due: January 1, 2011

INSTRUCTIONS:

- A) All blanks must be completed. Please be as accurate as possible.
B) SDCL 45-6C-52 allows an operator to submit either a single Annual Report for multiple Exploration Notices of Intent or the operator may submit separate Annual Reports for each EXNI.
C) Attach a map with a scale of 1:24,000 or larger (e.g. topographic maps). The map must show the locations of drill holes and shot holes completed and/or plugged, trenches, and bulk sampling sites, show areas disturbed, areas reclaimed, and the acreage of each. More than one EXNI is permitted to be shown on one map, however, please make sure that each EXNI number is indicated on the map. If no exploration activity was conducted at this site since last January 1, no map is required.
D) Sign, date, and return this form, the map, and a description of the coming year's activities to be conducted under this Exploration Notice of Intent to the Minerals and Mining Program prior to January 1.

- 1) Total number of drill holes, trenches, bulk sampling sites, or shot holes allowed by this Notice:

Drill Holes _____
Trenches ~~X~~ ml _____
Bulk Sampling Sites 1 _____
Shot Holes _____

- 2) Total number of drill holes, trenches, bulk sampling sites or shot holes completed since January 1 of this year:

Drill Holes _____
Trenches ~~X~~ ml _____
Bulk Sampling Sites 1 _____
* Tonnage Excavated from Bulk Sampling Sites _____
Shot Holes _____

- 3) Total acres of surface disturbance created as a result of conducting exploration activities under this Notice:

~~1~~ _____

- 4) Total number of drill or shot holes plugged and reclaimed since last January 1 including the method to plug each hole:

Drill Holes _____
Shot Holes _____
Plugging Method ~~X~~ French ml _____

- 5) Total acres of surface disturbance reclaimed since last January 1:

1120 TH _____

- 6) Total acres of surface disturbance remaining to be reclaimed:

1 _____

- 7) Total number of drill or shot holes remaining to be plugged and reclaimed:

0 _____

- 8) Describe any activities that will be conducted under this Exploration Notice of Intent in the coming year.

We will keep on with TEST holes &
Reclaim some or all of what we do

Signature: Philip Tapp _____ Date: 11/15/10
Title: _____ Phone: (218) 586-2728
Mailing Address: 17351 SCHOOL LAKE RD NE, BEMIDJI, MN 56601-6812

Please indicate any change of address or phone number.

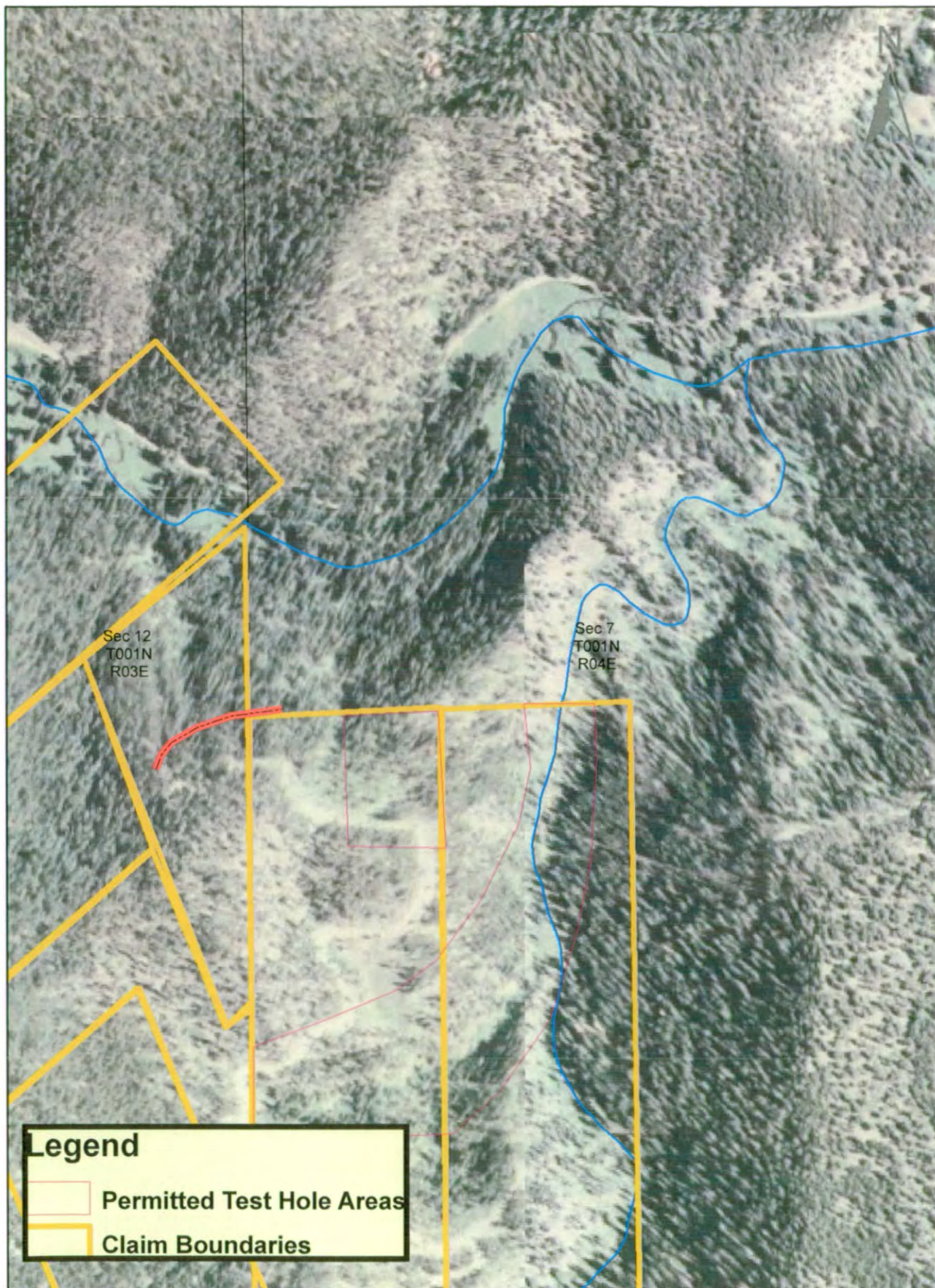

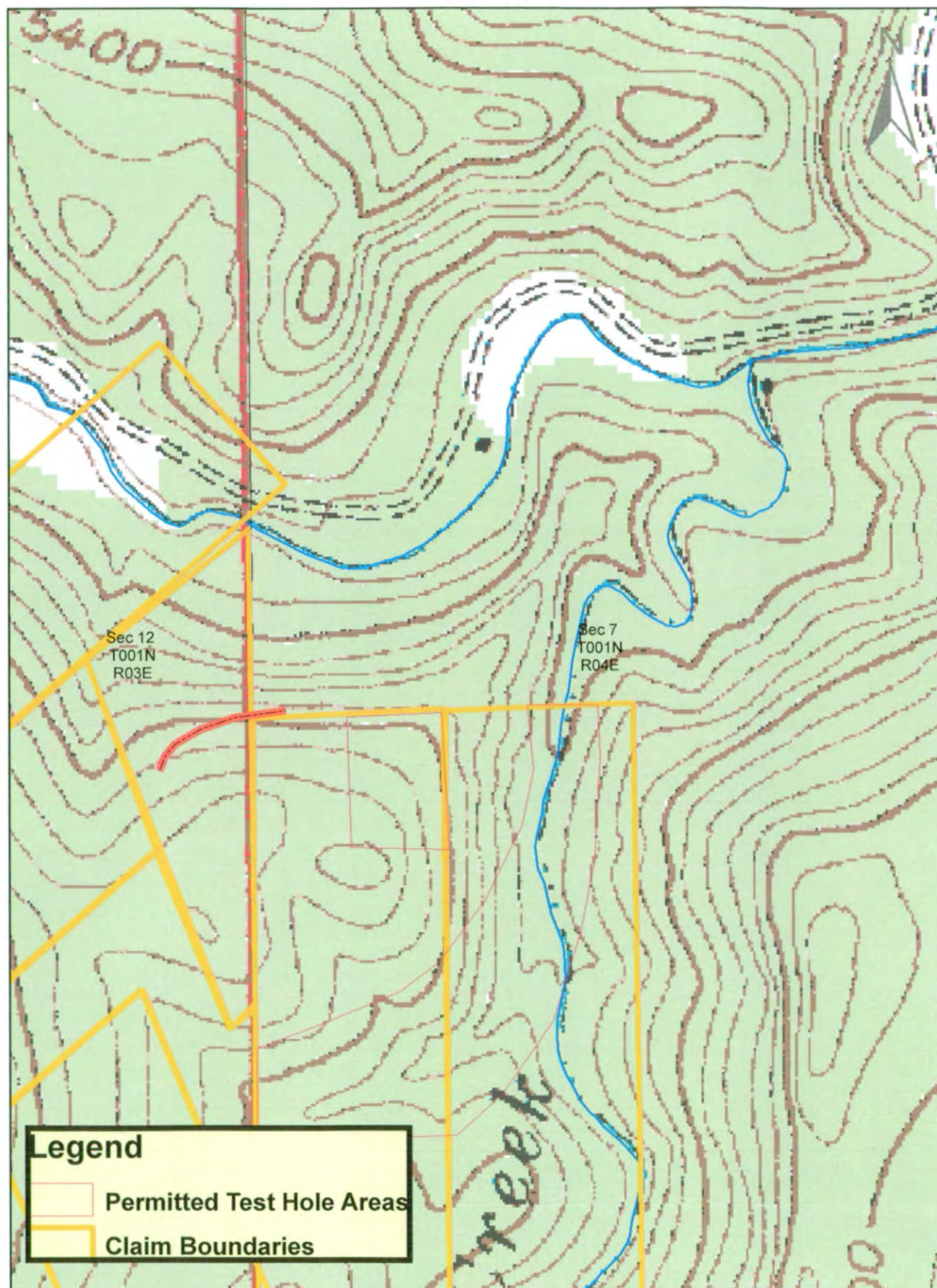

Operator B4TIME, LLC
Op ID 185
EXNI Number 408
County Pennington
Township-Range T1N-R4E
Legal SW1/4 Section 7

RECEIVED
NOV 19 2010
MINERALS & MINING PROGRAM

Report due: January 1, 2011

INSTRUCTIONS:

- A) All blanks must be completed. Please be as accurate as possible.
B) SDCL 45-6C-52 allows an operator to submit either a single Annual Report for multiple Exploration Notices of Intent or the operator may submit separate Annual Reports for each EXNI.
C) Attach a map with a scale of 1:24,000 or larger (e.g. topographic maps). The map must show the locations of drill holes and shot holes completed and/or plugged, trenches, and bulk sampling sites, show areas disturbed, areas reclaimed, and the acreage of each. More than one EXNI is permitted to be shown on one map, however, please make sure that each EXNI number is indicated on the map. If no exploration activity was conducted at this site since last January 1, no map is required.
D) **Sign, date, and return** this form, the map, and a description of the coming year's activities to be conducted under this Exploration Notice of Intent to the Minerals and Mining Program prior to January 1.

- 1) Total number of drill holes, trenches, bulk sampling sites, or shot holes allowed by this Notice:

Drill Holes _____
Trenches 2 _____
Bulk Sampling Sites 1 _____
Shot Holes _____

- 2) Total number of drill holes, trenches, bulk sampling sites or shot holes completed since January 1 of this year:

Drill Holes _____
Trenches 2 _____
Bulk Sampling Sites 1 _____
Tonnage Excavated from Bulk Sampling Sites _____
Shot Holes _____

- 3) Total acres of surface disturbance created as a result of conducting exploration activities under this Notice:

1 _____

- 4) Total number of drill or shot holes plugged and reclaimed since last January 1 including the method to plug each hole:

Drill Holes _____
Shot Holes _____
Plugging Method 1 Trench _____

- 5) Total acres of surface disturbance reclaimed since last January 1:

1/20th _____

- 6) Total acres of surface disturbance remaining to be reclaimed:

1 _____

- 7) Total number of drill or shot holes remaining to be plugged and reclaimed:

0 _____

- 8) Describe any activities that will be conducted under this Exploration Notice of Intent in the coming year.

We will keep on with Test holes to
Reclaim some or all of what we do

Signature: Philip Tapp Date: 11/15/10
Title: _____ Phone: (218) 586-2728

Mailing Address: 17351 SCHOOL LAKE RD NE, BEMIDJI, MN 56601-6812

Please indicate any change of address or phone number.