

ATTACHMENT #2A

HUGHES COUNTY
UNNAMED FEATURE

PROPOSED NAME "CRONE CREEK"
PUBLIC COMMENT & RESEARCH

Search for name "Crone" on any geographic features in South Dakota



Feature Query Results

[Click the feature name for details and to access map services](#)

Click any column name to sort the list ascending ▲ or descending ▼

no data found

Note: If data are returned and the column headings display but no data appear, click any column heading.

*Elevations are from the [National Elevation Dataset](#)

**The map name is not necessarily the name of the community containing the feature. See [FAQs](#) for details.

[Legal](#) | [Accessibility](#) | [Site Map](#) | [Contact USGS](#)

[U.S. Department of the Interior](#) | [DOI Inspector General](#) | [White House](#) | [E-gov](#) | [No Fear Act](#) | [FOIA](#)





Propose Name For Unnamed Geographic Feature

The South Dakota Board on Geographic Names (SDBGN) is a state commission created in 2009 by SDCL Chapter 1-19C. The SDBGN has adopted a Public Involvement Process which seeks public comment on the existing historic name and offering recommendations and justification for the new name as well as names for unnamed geographic features. The SDBGN follows the United States Board on Geographic Names' principles, policies, and procedures. For further information visit <http://geonames.usgs.gov/domestic/policies.htm>. Any proposed name changes for municipalities, counties or other political subdivisions of the State of South Dakota should be sent directly to the U.S. Board on Geographic Names for consideration.

Proposed Name: Crone Creek

Action Requested:

To Name an unnamed feature

Reason for requesting proposing a name for unnamed feature:

There is an unnamed water feature on our property. It needs a name. Crone Creek is what I've been calling it.

Type of Geographic Feature:

Water way from a spring

Location of Feature (County/Geographic Coordinates):

Please find enclosed map

Descriptive Information of the geographic feature:

It is a waterway that runs a little or a lot depending on conditions

Meaning or Significance of the proposed name:

Crone creek is fantastic name for this water way. It is an older waterway. It ~~is~~^{follows} that giant pond (see map) but then just trickles in August.

Intended to Commemorate/Honor an Individual NO
If yes, who?

Are you representing an organization/public entity or acting as an individual? If representing an organization or public entity, please identify the organization and your role.

NO - homeowner

Please provide any letters of support for the new name and list any public entities or organizations that have indicated support for the new name below:

No one cares but our family

Submitted by:

Name: Leticia Gilmore

Title (if representing organization or public entity):

Organization or Public Entity (if applicable):

Mailing Address: 29774 SD Hwy 34

Telephone: 605-280-9844

Email Address: Tishgilmore64@gmail.com

If the recommended name is adopted by the SDBGN, additional information may be needed to support the recommendation to the U.S. Board on Geographic Names.

Submit form to:

SD Board on Geographic Names

Dept. of Tribal Relations

302 East Dakota

Pierre, SD 57501

Email: Alli.Moran@state.sd.us

FAX: 605-773-6592

Website: <https://boardsandcommissions.sd.gov/>

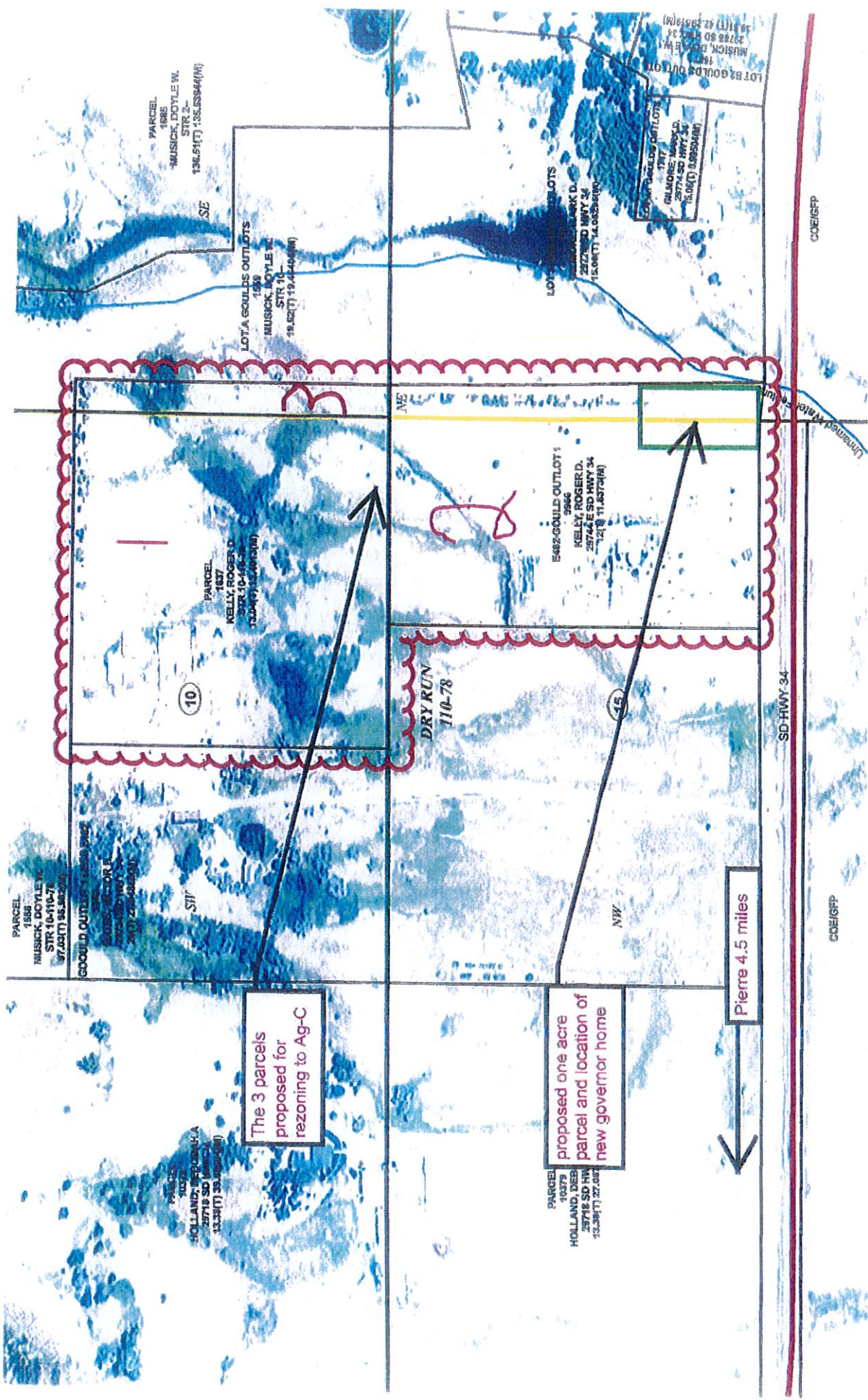

PARCEL 1885
 MUSICK, DOYLE RL
 STR 2-
 136.51(7) 135.58344(N)

LOT A GOULDS OUTLOTS 1839
 MUSICK, DOYLE RL
 STR 10-
 118.52(7) 119.4444(N)

LOT B GOULDS OUTLOTS
 MUSICK, DOYLE RL
 STR 10-
 150.0(7) 14.0524(N)

LOT B GOULDS OUTLOTS
 MUSICK, DOYLE RL
 STR 10-
 150.0(7) 14.0524(N)

PARCEL 1837
 KELLY, ROGER D.
 STR 10-11-3-
 132.0(7) 13.0000(N)

E482 GOULD OUTLOT 1 9846
 KELLY, ROGER D.
 25744 E SD HWY 34
 1218 11.8772(N)

PARCEL 1888
 MUSICK, DOYLE RL
 STR 10-11-3-
 132.0(7) 13.0000(N)

GOULD OUTLOT 1
 MUSICK, DOYLE RL
 STR 10-11-3-
 132.0(7) 13.0000(N)

PARCEL 10379
 HOLLAND, DEB
 25718 SD HWY 34
 13.38(7) 33.0000(N)

The 3 parcels
 proposed for
 rezoning to Ag-C

proposed one acre
 parcel and location of
 new governor home

Pierre 4.5 miles

10

DRY RUN
 716-78

45

SD HWY 34

COE/GFP

COE/GFP

Unmanned Water

NW

NE

SW

SE

Monday, August 31, 2020

June D. Hansen
South Dakota Board on Geographic Names
Representing the SD Department of Transportation

Dear South Dakota Board on Geographic Names,

I would like to thank the SD Board on Geographic Names for hearing my request to name the unnamed waterway that flows just west of our home in Hughes County. The creek is located located north of State Highway 34 between 297th and 299th Avenues.

We have lived adjacent to this unnamed waterway since 2008. In those years I have noticed that this little creek has tenacity. In hot dry years it may completely dry up, only to revive itself the next. The name "Crone Creek" isn't a moniker. It is not the name of any individual, it is simply this little streams' essential quality.

A crone is typically thought of as a bent and crooked, thin and grouchy, old woman. I have noticed that this thin waterway has all of those same qualities. It grapples and dodders its way towards the Missouri River. However, if you take the time to observe closely, this crone creek uses a deep knowledge of her surroundings, looks for opportunities and uses aged skill to make her way. Originating from a far off spring this waterway carries herself not for display, but rather determinately for her own long established purpose.

Old woman are oftentimes overlooked, as was this waterway, but both serve vital purposes. Thank you for your consideration in this matter.

Sincerely,



Leticia Gilmore
29774 SD Hwy 34
Pierre, SD 57501

Monday, August 31, 2020

June D. Hansen
South Dakota Board on Geographic Names
Representing the SD Department of Transportation

Dear South Dakota Board on Geographic Names,

I am writing in support of the proposed naming of Crone Creek, located north of State Highway 34 between 297th and 299th Avenues

I approve of the name "Crone Creek." What an appropriate and inspired name for this little stream that, like the aging women in our society, has been overlooked, anonymous, and forgotten.

The word "crone" is derived from "cronus" (time), and "krone" (crown). It signified the crowning knowledge gained from a lifetime of experience. Crone is also associated with the unflattering image of an old woman, a granny.

But just as the granny's wisdom flows to those who seek it, this tenacious little creek flows to a greater body and has done so for time unknown.

With the naming of Crone Creek, we acknowledge the contributions of both and honor the ageless wisdom of the beautiful crones of our world.

Sincerely,

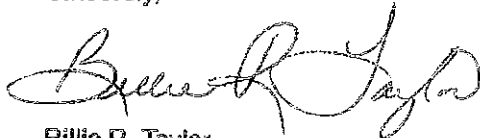
A handwritten signature in cursive script, appearing to read "Billie R. Taylor".

Billie R. Taylor
1317 East Broadway Ave.
Pierre, SD 57501