

# August 19, 2020

## MRC – Chamberlain to Rapid City

### Table of Contents

Pages 1 – 2	List of Lessee & Lease # by City
Pages 3 – 9	Maps of Chamberlain Properties
Pages 10 – 13	Maps of Oacoma Properties
Page 14	Map of Reliance Properties
Page 15	Map of Kennebec Properties
Pages 16 – 17	Maps of Presho Properties
Page 18	Map of Vivian Property
Page 19	Map of Draper Properties
Pages 20 - 23	Maps of Murdo Properties
Page 24	Map of Kadoka Properties
Page 25	Map of Interior Properties
Page 26	Map of Murphy Properties
Pages 27 - 28	Maps of Rapid City Properties

**CHAMBERLAIN**

1321 City of Chamberlain  
1303 City of Chamberlain  
1302 Gary Feltman  
1088 Chamberlain Auction  
1470 Terrence Hickey  
1278 Chamberlain Redmix LLC  
921 CHS Inc  
1308 CHS Inc  
1607 CHS Inc  
788 Burke Oil  
1298 Terence Hickey  
1649 Don Steckelberg  
1656 Terence Hickey  
1188 Todd Orth  
1536 Bruce Steckelberg  
1385 Chamberlain Wholesale Grocery  
681 Mark Klein  
680 Pete Christensen  
1651 Mark Saxton

**OACOMA**

1400 Chamberlain/Oacoma Gun Club  
1559 Terry Chmela  
1111 City of Oacoma  
1615 City of Oacoma  
1614 City of Oacoma  
1228 City of Oacoma  
1071 City of Oacoma  
1556 Alan Suhl & Karleen Hang  
1585 Leonard Springer  
1591 Terry Kenobbie

**RELIANCE**

1242 SD Wheat Growers/Agtegra  
1215 Farmers Union Oil/Agtegra  
1185 Lowell Hieb

**KENNEBEC**

1601 Eugene Mertens  
1116 Agtegra  
1590 Agtegra  
939 Town of Kennebec  
940 Town of Kennebec  
1648 Town of Kennebec

**PRESHO**

1158 Martin & Lance Mortenson  
1605 Dakota Mill & Grain  
1234 Farmers Union Oil/Agtegra

**VIVIAN**

910 Patrick Oil Co

**DRAPER**

1170 CHS Inc  
1247 Farmers Union Oil/Agtegra

**MURDO**

1665 Wayne Hunt  
1243 Baker Trucking  
1613 Christopher & Katie Nix  
1332 Richard Hullinger  
1240 Cody McKenzie  
973 James Hockenbury

### **KADOKA**

1374 Richard Groven  
1263 Mark Carlson/Discount Fuel Inc  
1073 CHS Inc  
1177 CHS Inc  
1068 CHS Inc  
1187 CHS Inc  
1435 CHS Inc  
851 CHS Inc  
1349 Grant Patterson  
1146 John Rodgers  
1142 Mark Carlson/Discount Fuel Inc  
1328 Mark Carlson/Discount Fuel Inc  
1096 Steve Riggins

### **INTERIOR**

1664 Perry Guptill  
1632 Perry Guptill  
1633 Perry Guptill  
1108 Perry Guptill  
1541 Jennifer Reisser

### **MURPHY**

1311 Nelson Oil & Gas  
1221 Farmers Union Oil Company

### **RAPID CITY**

1490 Cresent Electric Supply  
1421 Discount Lumber  
1331 McKie



## CHAMBERLAIN

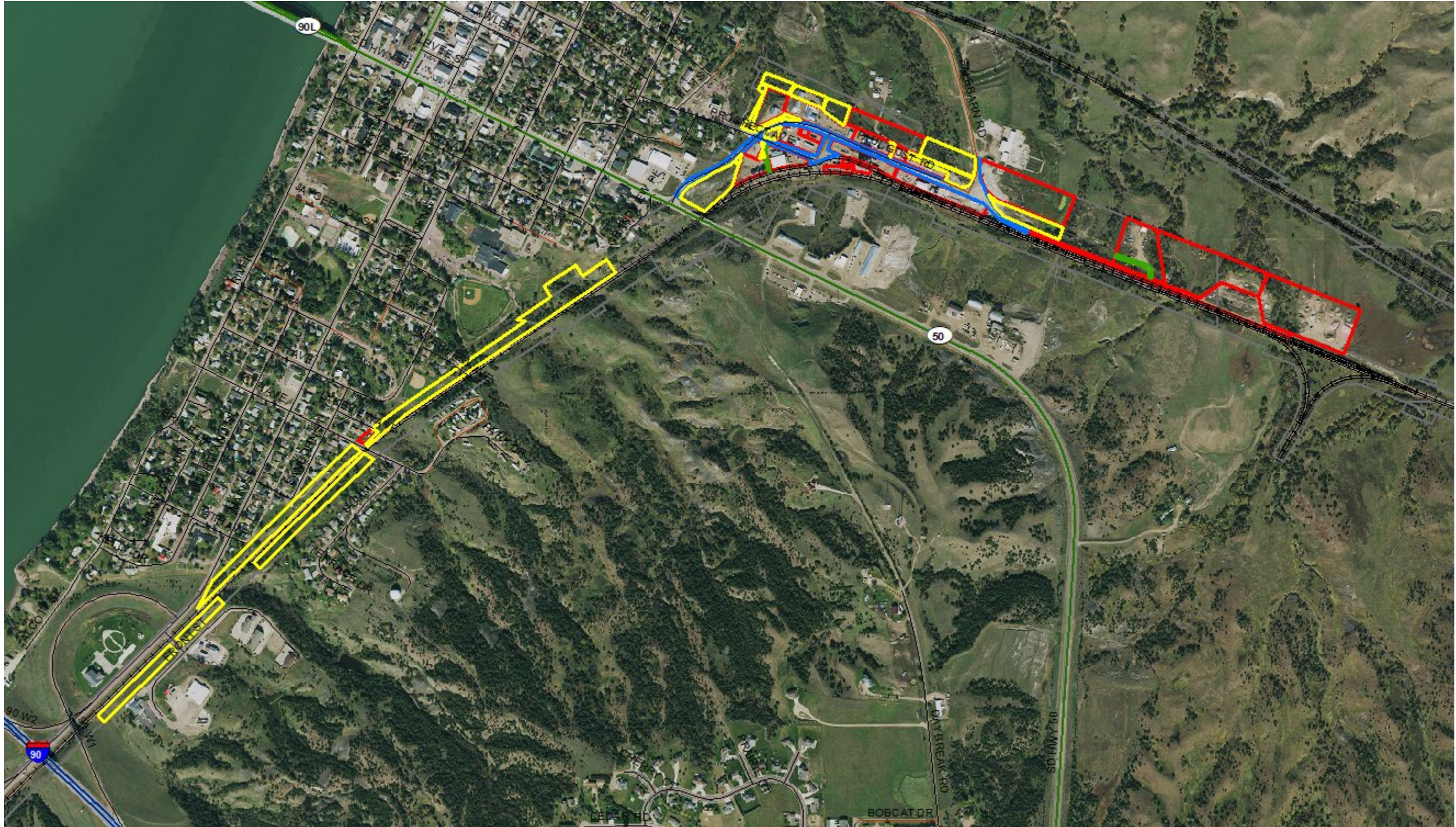

### NOTE

- Area outlined in red is leased property
- Area outlined in yellow is unleased property that has been requested to purchase
- Area outlined in green is an easement setback for driveway
- Area outlined in blue is city streets



# CHAMBERLAIN



## NOTE

- Area outlined in red is leased property
- Area outlined in yellow is unleased property that has been requested to purchase
- Area outlined in green is an easement setback for driveway
- Area outlined in blue is city streets



# CHAMBERLAIN

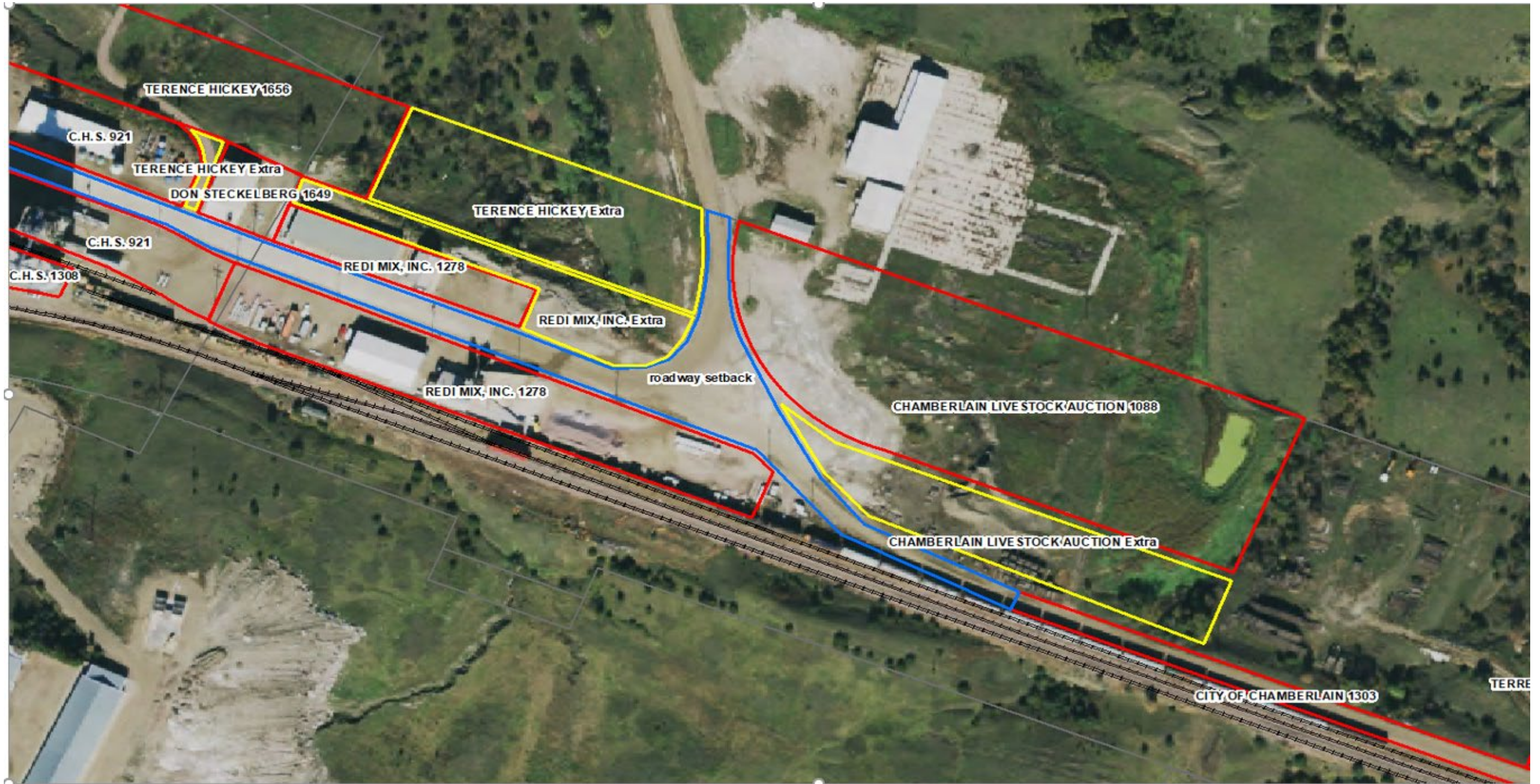

## NOTE

- Area outlined in red is leased property
- Area outlined in yellow is unleased property that has been requested to purchase
- Area outlined in blue is city streets



# CHAMBERLAIN



## NOTE

- Area outlined in red is leased property
- Area outlined in yellow is unleased property that has been requested to purchase
- Area outlined in green is an easement setback for driveway
- Area outlined in blue is city streets



# CHAMBERLAIN

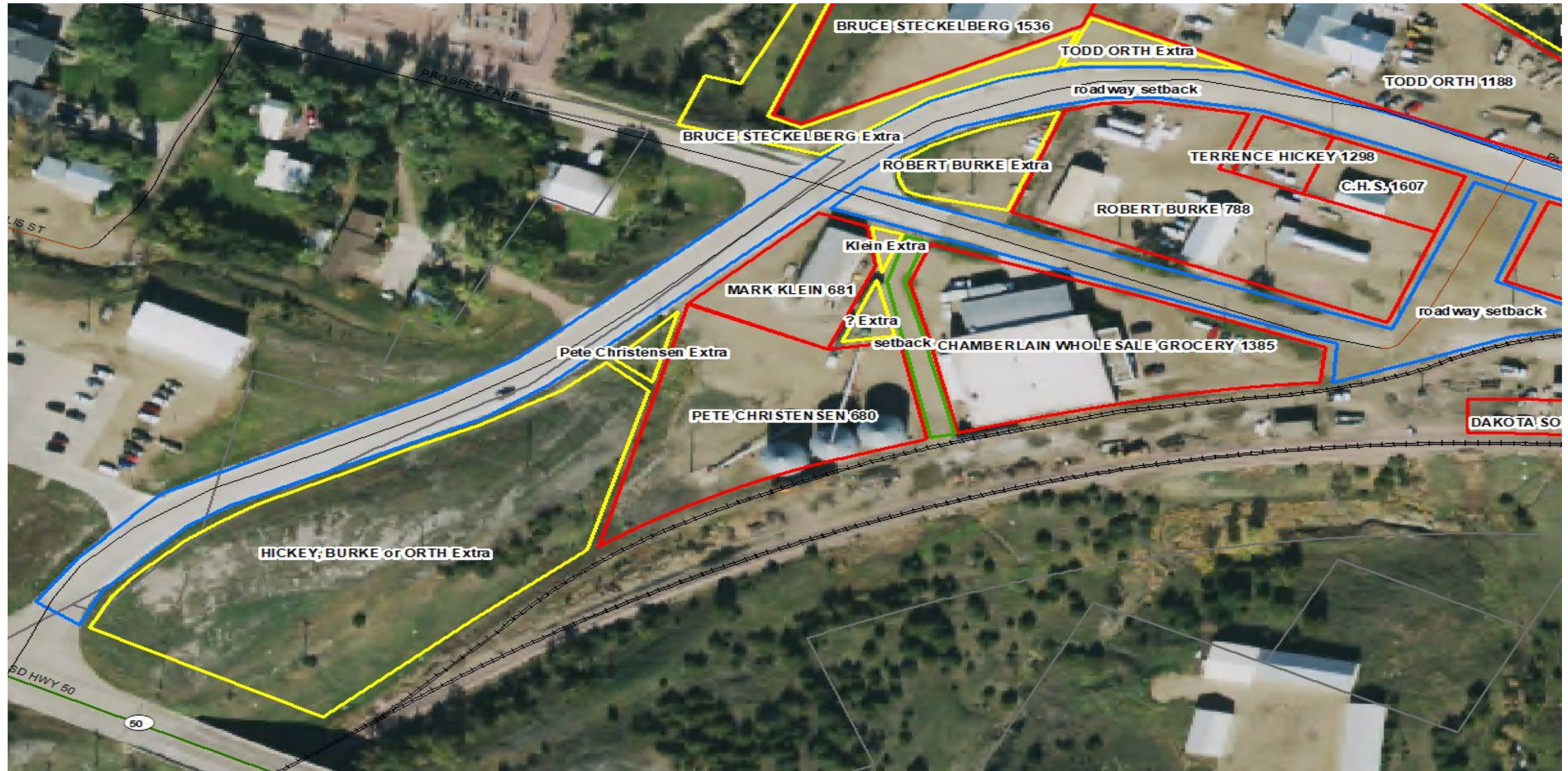

## NOTE

- Area outlined in red is leased property
- Area outlined in yellow is unleased property that has been requested to purchase
- Area outlined in green is an easement setback for driveway
- Area outlined in blue is city streets



## CHAMBERLAIN



### NOTE

- Area outlined in red is leased property
- Area outlined in yellow is unleased property that has been requested to purchase



CHAMBERLAIN

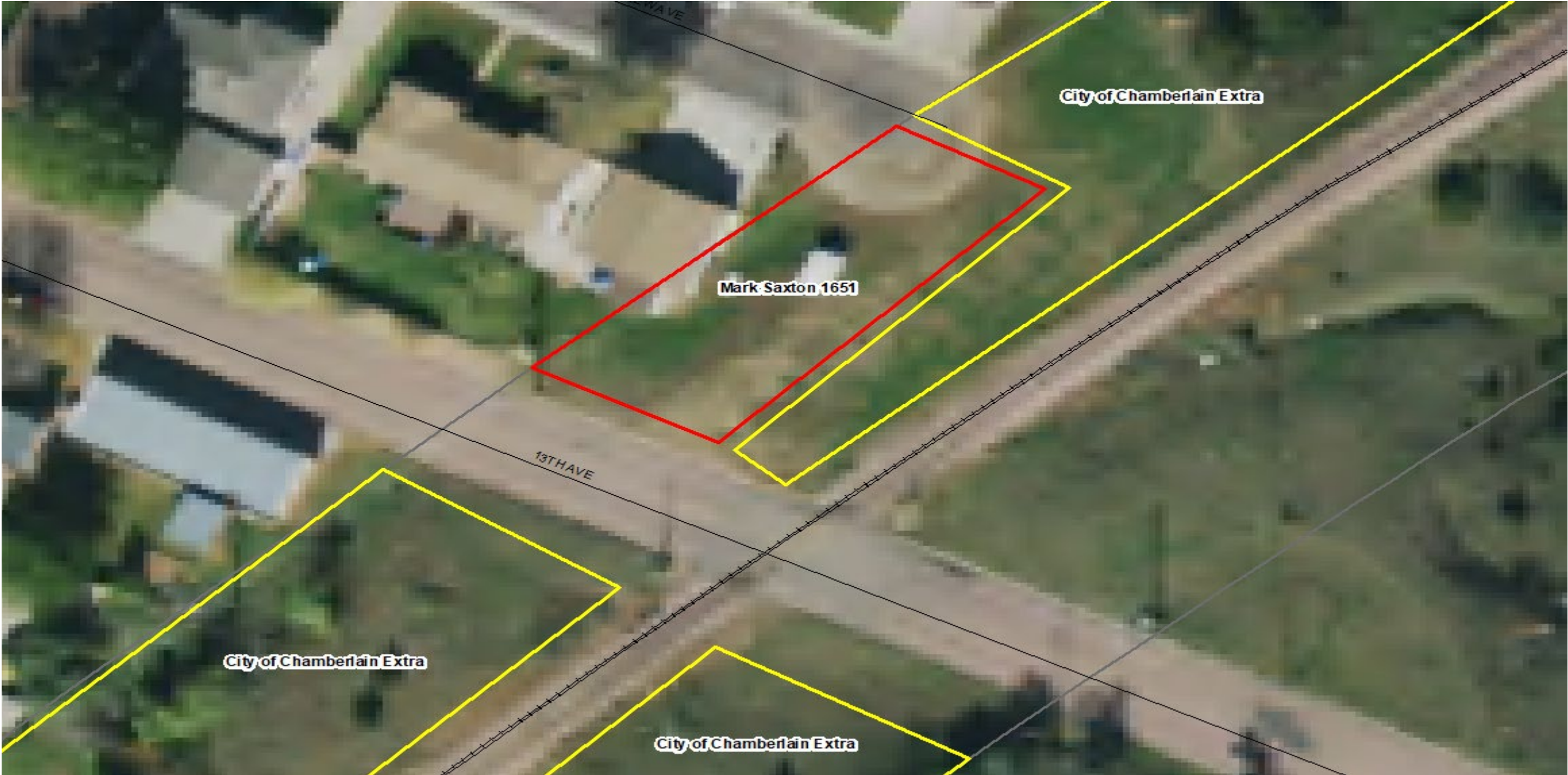

NOTE

- Area outlined in red is leased property
- Area outlined in yellow is unleased property that has been requested to purchase



OACOMA



NOTE

- Area outlined in red is leased property
- Area outlined in yellow is unleased property that has been requested to purchase
- Area outlined in green is an easement setback for driveway



# OACOMA



## NOTE

- Area outlined in red is leased property
- Area outlined in yellow is unleased property that has been requested to purchase
- Area outlined in green is an easement setback for driveway



# OACOMA

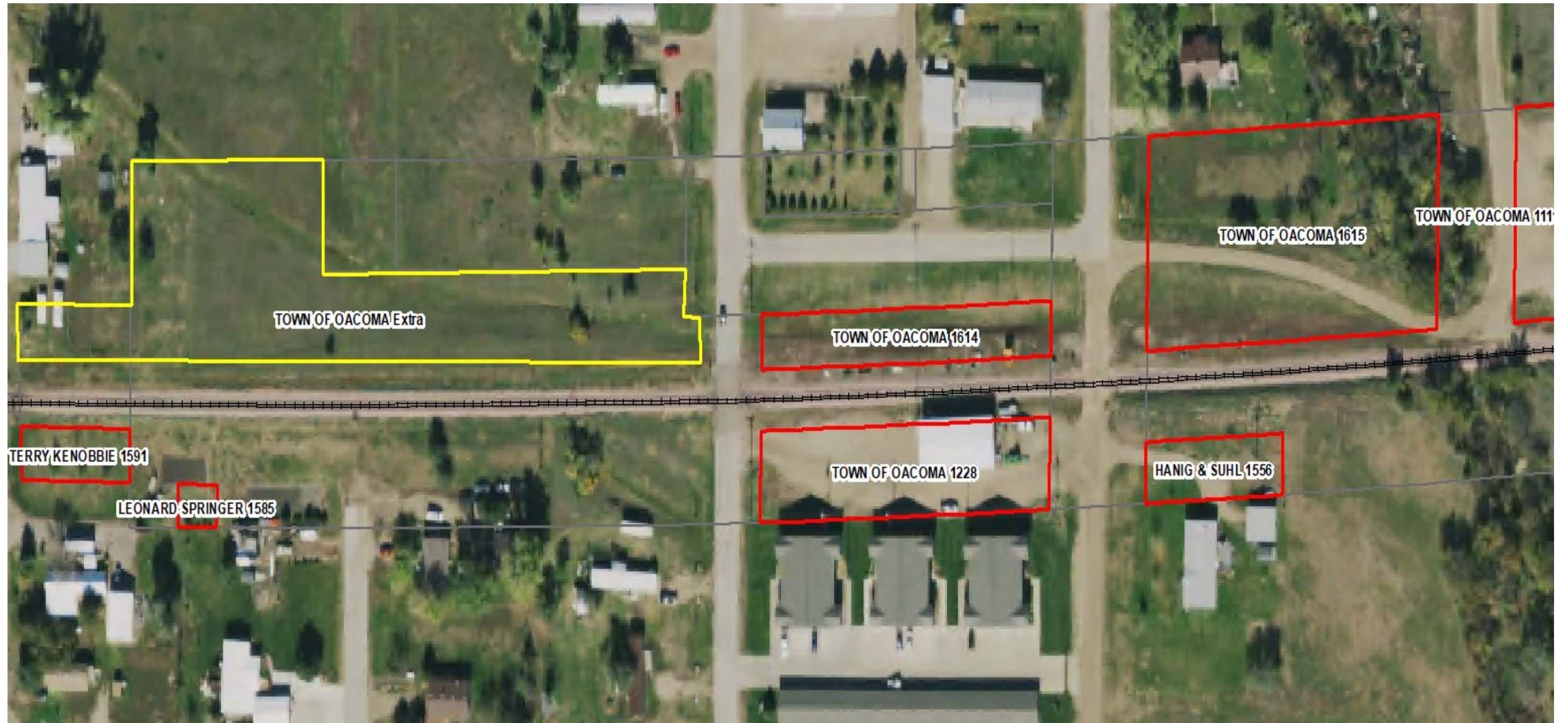

## NOTE

- Area outlined in red is leased property
- Area outlined in yellow is unleased property that has been requested to purchase



## OACOMA

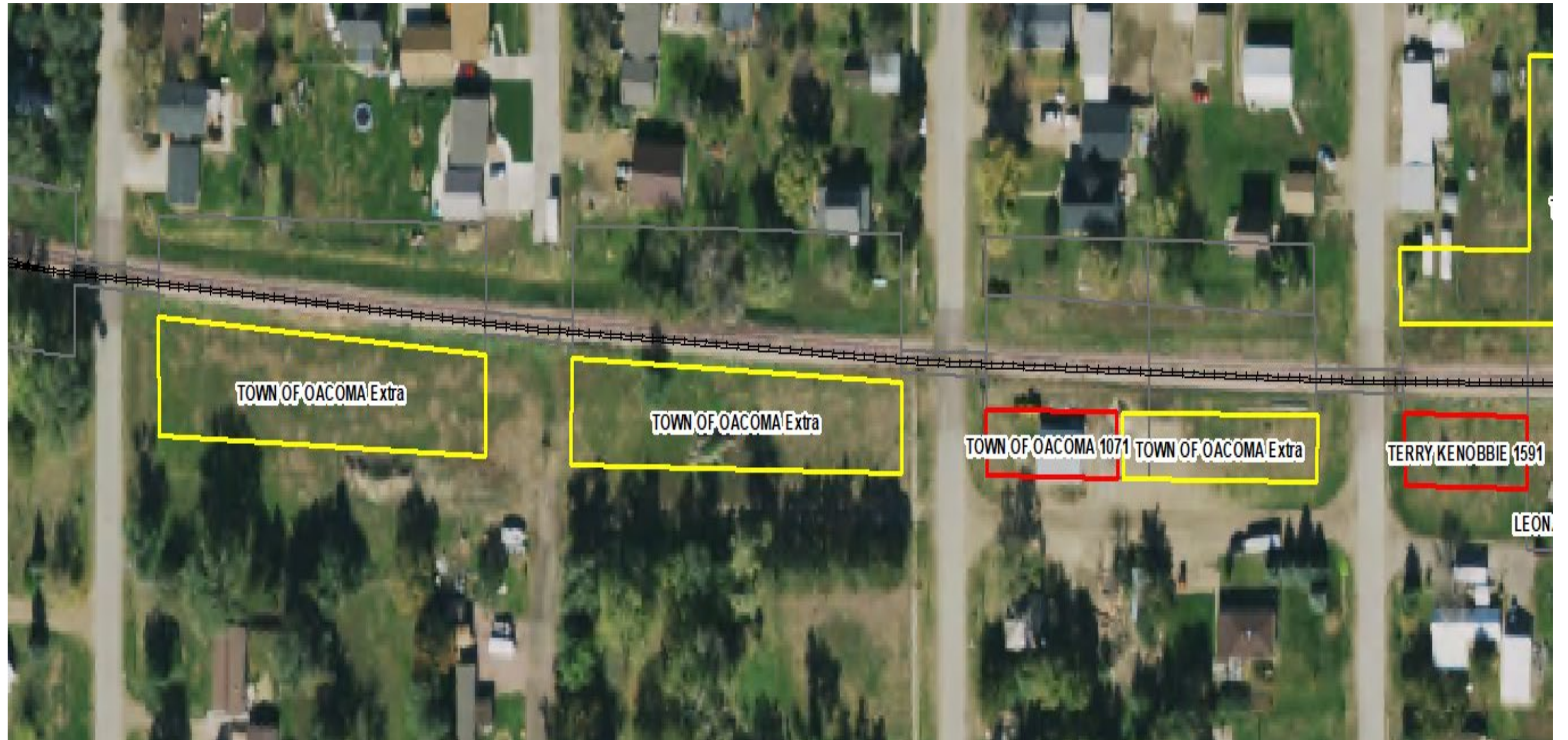

### NOTE

- Area outlined in red is leased property
- Area outlined in yellow is unleased property that has been requested to purchase



## RELIANCE

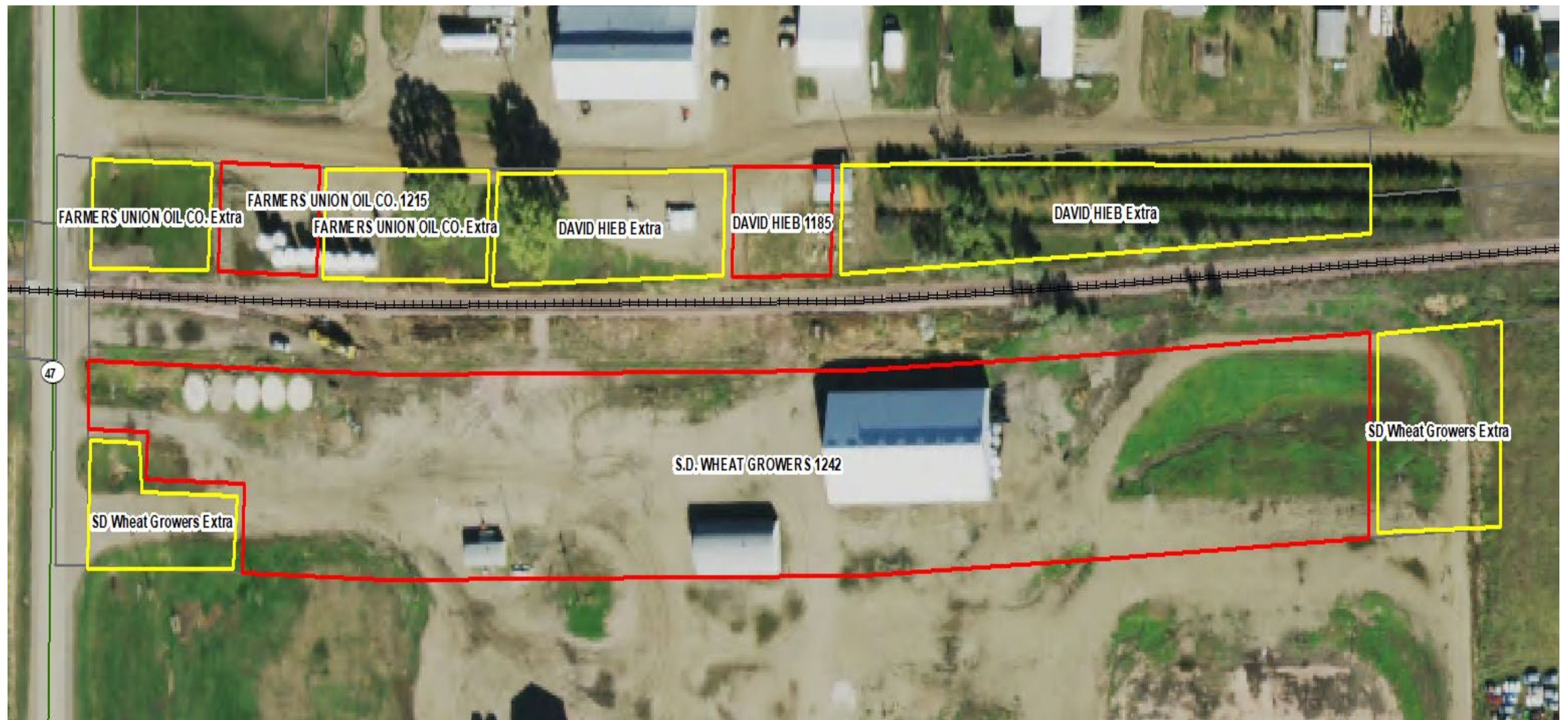

### NOTE

- Area outlined in red is leased property
- Area outlined in yellow is unleased property that has been requested to purchase



KENNEBEC

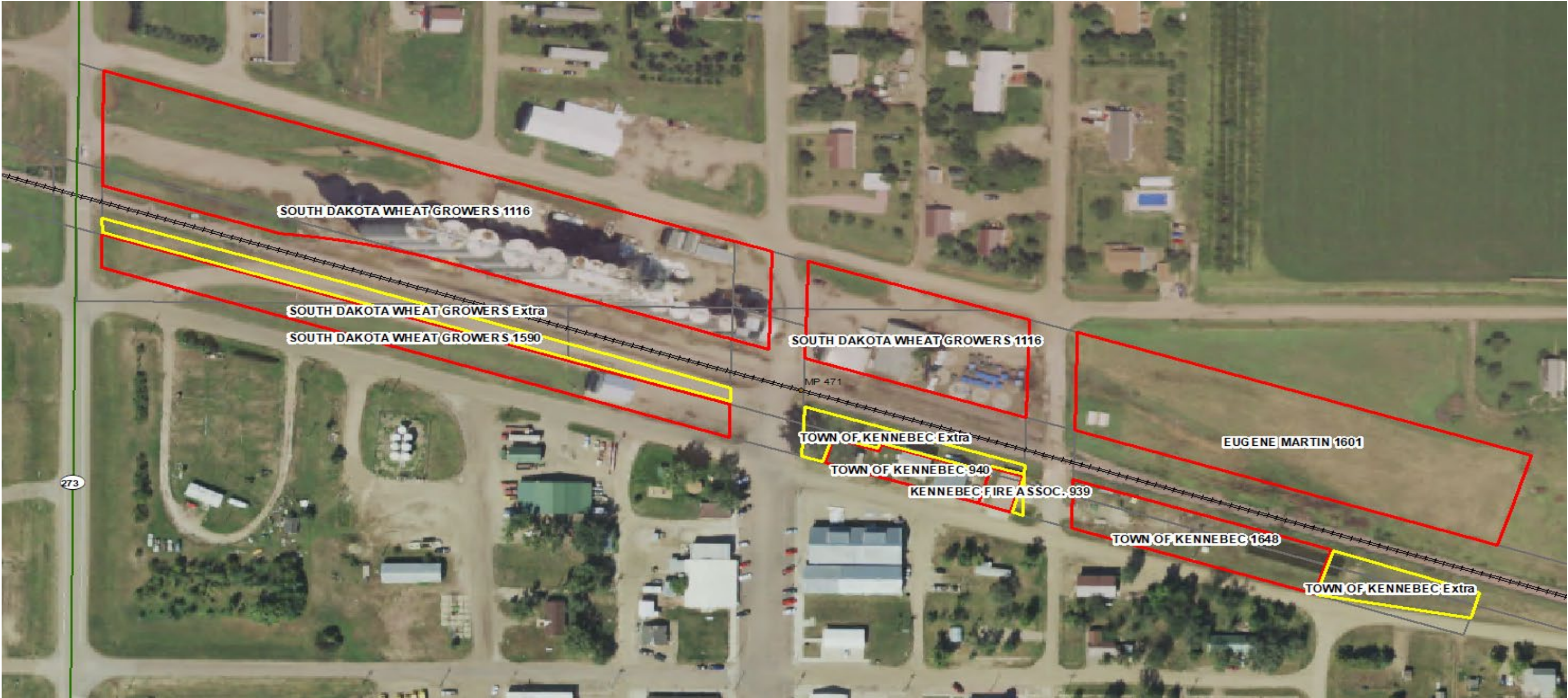

NOTE

- Area outlined in red is leased property
- Area outlined in yellow is unleased property that has been requested to purchase



## PRESHO

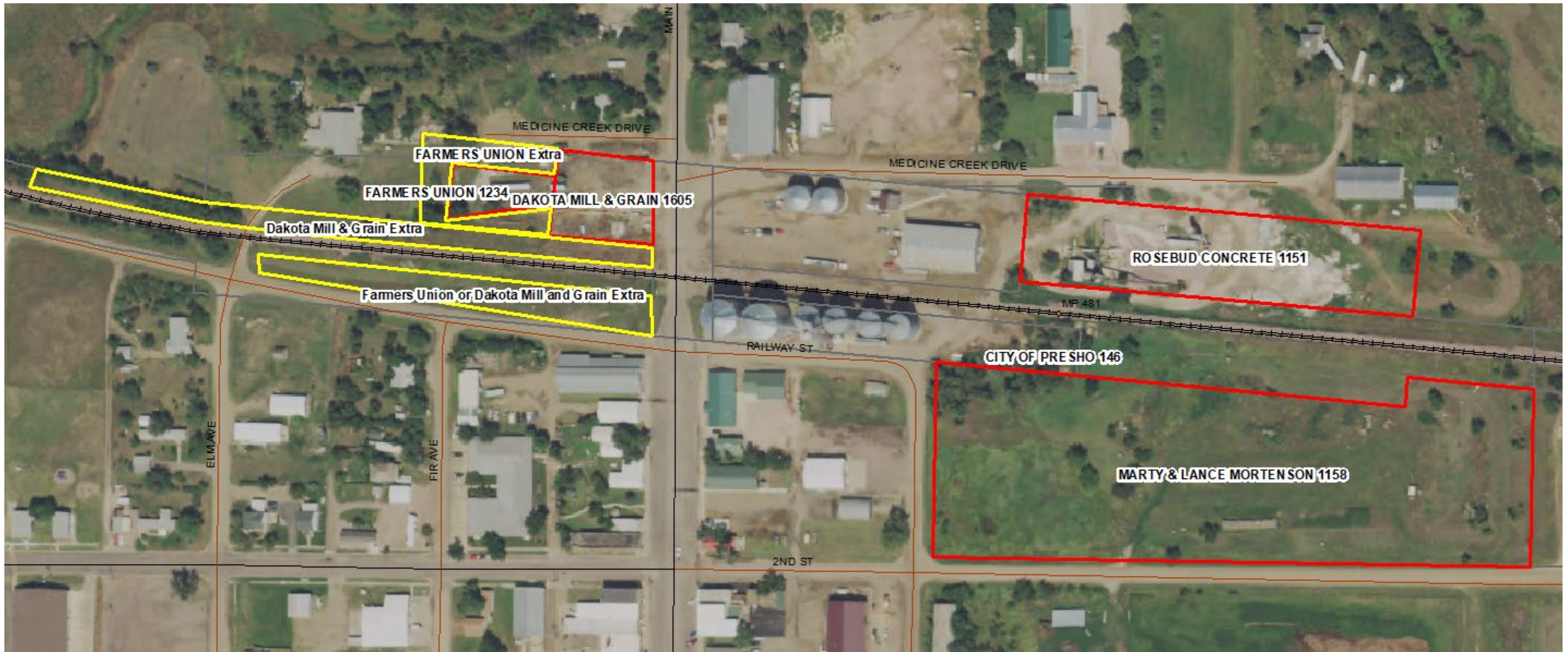

### NOTE

- Area outlined in red is leased property
- Area outlined in yellow is unleased property that has been requested to purchase



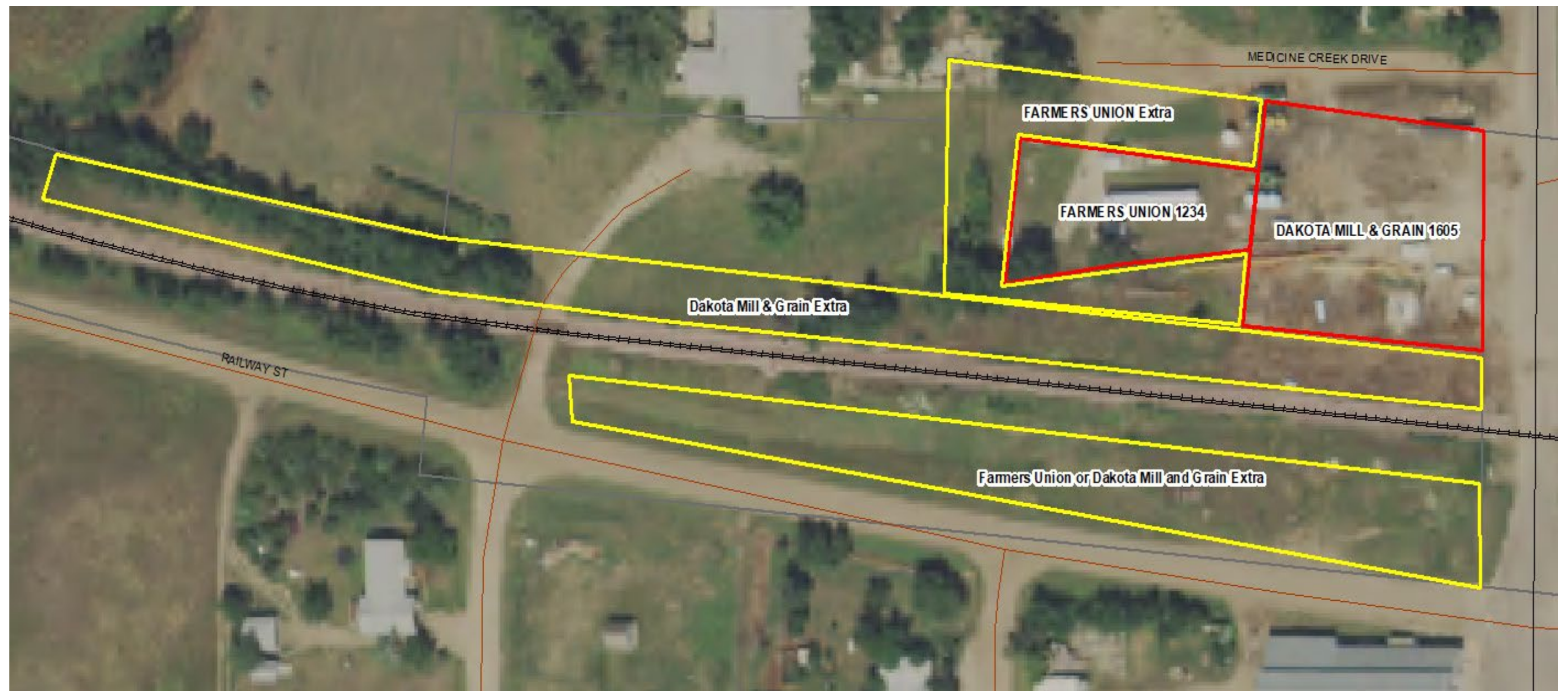

**NOTE**

- Area outlined in red is leased property
- Area outlined in yellow is unleased property that has been requested to purchase



## VIVIAN



### NOTE

- Area outlined in red is leased property
- Area outlined in yellow is unleased property that has been requested to purchase



## DRAPER



### NOTE

- Area outlined in red is leased property
- Area outlined in yellow is unleased property that has been requested to purchase



## MURDO

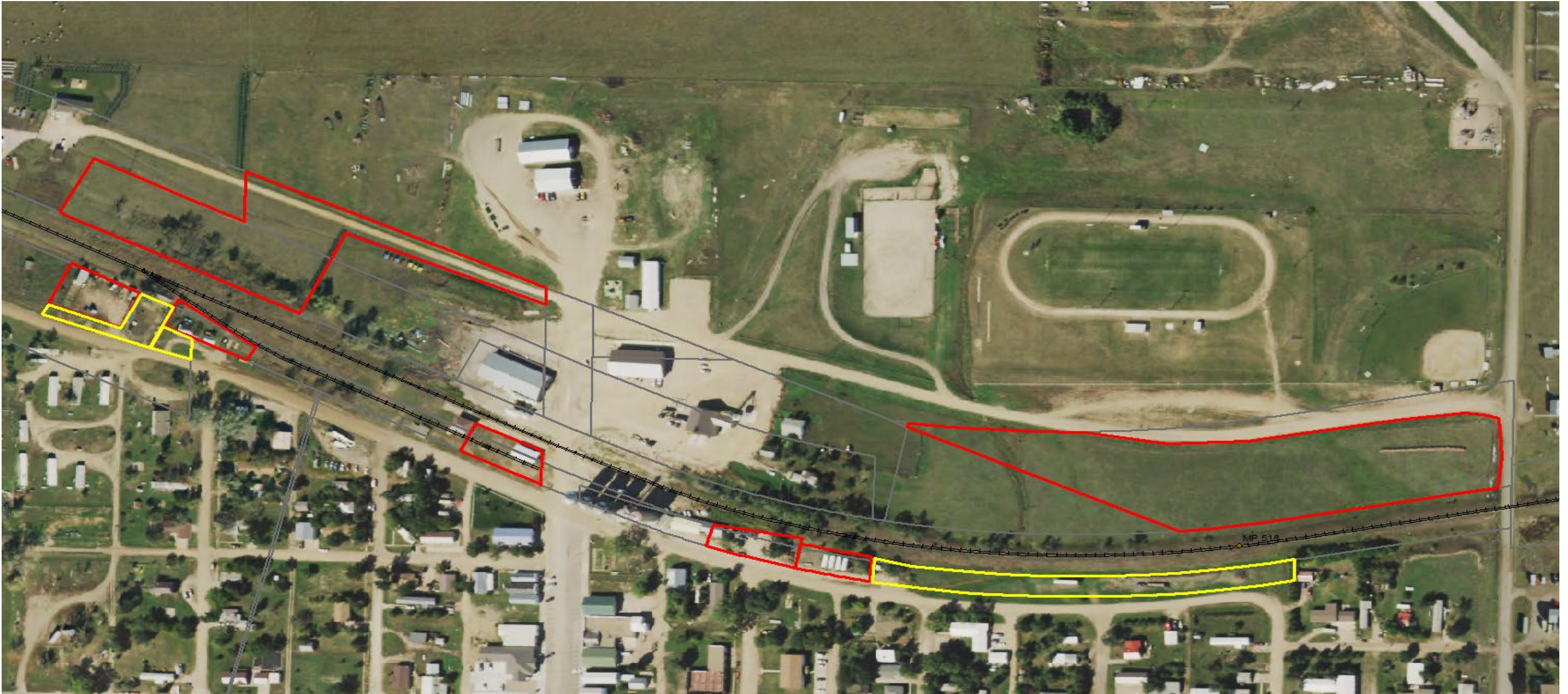

### NOTE

- Area outlined in red is leased property
- Area outlined in yellow is unleased property that has been requested to purchase



# MURDO

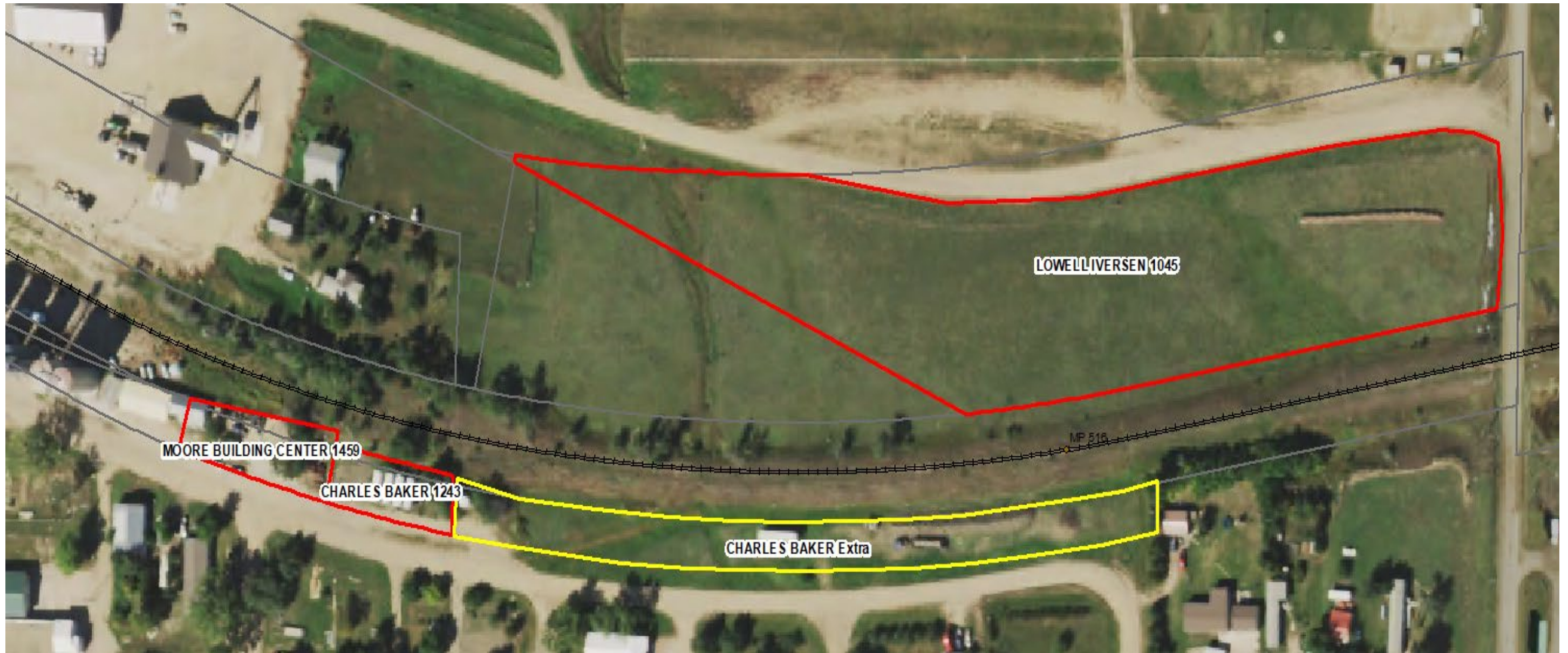

## NOTE

- Area outlined in red is leased property
- Area outlined in yellow is unleased property that has been requested to purchase



# MURDO



## NOTE

- Area outlined in red is leased property
- Area outlined in yellow is unleased property that has been requested to purchase



# MURDO



## NOTE

- Area outlined in red is leased property
- Area outlined in yellow is unleased property that has been requested to purchase



# KADOKA

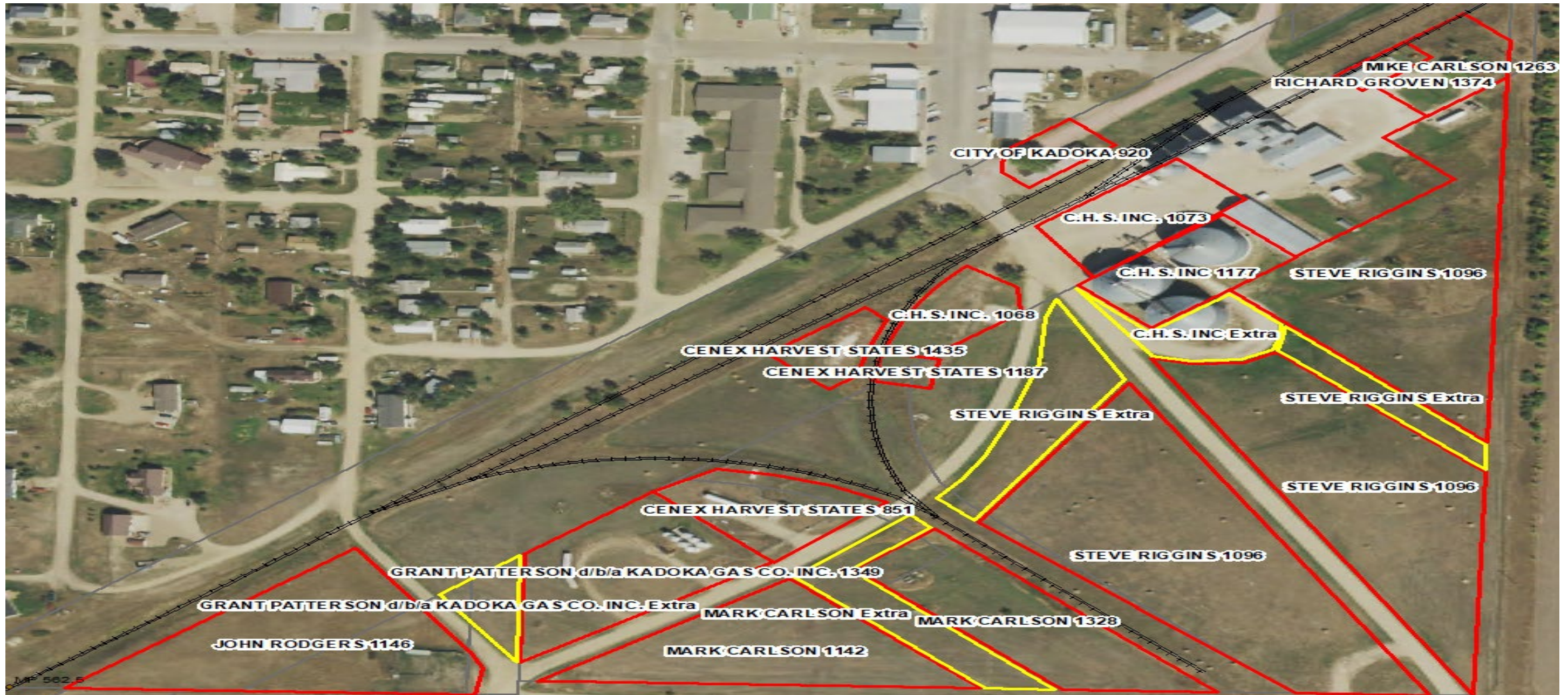

## NOTE

- Area outlined in red is leased property
- Area outlined in yellow is unleased property that has been requested to purchase



## INTERIOR



### NOTE

- Area outlined in red is leased property



## Murphy



### NOTE

- Area outlined in red is leased property



## RAPID CITY



### NOTE

- Area outlined in red is leased property



## RAPID CITY



### NOTE

- Area outlined in red is leased property