

Department of Transportation  
Division of Secretariat  
Office of Air, Rail & Transit  
700 East Broadway Avenue  
Pierre, South Dakota 57501-2586  
OFFICE: 605/773-3574  
FAX: 605/773-2804

TO: South Dakota Aeronautics Commission  
FROM: Jack Dokken, Office of Aeronautics  
DATE: May 17, 2019  
SUBJECT: Aeronautical Hazard Application

---

The following aeronautical study **Has Not Been Approved** by the FAA as of the date of this letter. The proponent is asking the Aeronautics Commission for conditional approval pending the FAA's issuance of a 'Determination of No Hazard to Air Navigation'.

**SDDOT Permit #2019-8517, Parkston, SD**

FAA Aeronautical Study 2019-AGL-8517-OE

Southeastern Electric Cooperative, Inc. is proposing to construct a 45'x50' addition on the north side of their existing metal sided framed building. This addition will be of the same construction as the existing building, have a height of 19 feet and is approximately 600 feet west of the runway 15 of the Parkston airport.

The Department recommends approval contingent upon receipt of FAA's 'Determination of No Hazard to Air Navigation' and that if required it be marked and lit as per FAA requirements.

By using this form you  
are agreeing to our terms  
of use. Please read:

SD EForm - 0941 V3

## APPLICATION FOR LOCATION OF AERONAUTICAL HAZARD

State Permit #:

South Dakota Aeronautics Commission  
Becker-Hansen Building, 700 E Broadway Avenue  
Pierre, South Dakota 57501-9989  
Air, Rail and Transit (605)773-3574

2019-8517

FAA Airspace #: 2019-AGL-8517-OE

## A. APPLICANT

Proponent:

Proponent's Representative:

Company: Southeastern Electric Cooperative, Inc.

Company: \_\_\_\_\_

Address: PO Box 388, 501 S. Broadway Ave.

Address: \_\_\_\_\_

Marion SD 57043

Phone: (800) 333-2859

Phone: \_\_\_\_\_

Fax: \_\_\_\_\_

Fax: \_\_\_\_\_

Attention: John Euchner, Mgr. Oper and Eng

Attention: \_\_\_\_\_

## B. TYPE OF STRUCTURE

Type:



New Construction



Alteration



Existing

Work Schedule Dates:

Begin Date: June 1, 2019

End Date: Dec 1, 2019

Nature and Complete Description of Structure

(Type of material, obstruction lighting and painting and any special marking):

Addition to existing outpost building located at 1306 SD Hwy 37, Parkston, SD 57366.

Plans are to add a 45'x50' addition to the North side of the existing metal skinned and framed building. The addition will be of the same construction. Building addition will be marked and lit as per FAA requirements.

## C. LOCATION INFORMATION

Latitude:

43d 22m 52.02s

Longitude:

097d 59m 40.50s

Nearest City:

Parkston

Dist &amp; Direction to City: 0.2 miles North

Nearest Public Use Airport:

Location Description:

Airport/City:

Parkston Municipal:

1306 SD Hwy 37

Distance &amp; Directions to Airport:

600 feet West of runway

Parkston, SD 57366

Height of Structure:

a. Site Elev. ft. (MSL)..... 1418

b. Structure Height: ft. (AGL).. 19

c. Overall Height: ft. (MSL)..... 1437

Nearest State Hwy &amp; Distance to Hwy Centerline:

146 feet East of the Centerline of SD Hwy 37

THE UNDERSIGNED HEREBY AGREES TO SUCH FURTHER REQUIREMENTS AS THE STATE AERONAUTICS COMMISSION MAY PRESCRIBE RELATING TO MARKING, LIGHTING AND SAFETY TO THE FLYING PUBLIC AS MAY FROM TIME TO TIME BE ADOPTED BY THE COMMISSION FOR TOWERS 499' AND TALLER.

CERTIFICATION: I hereby certify that all of the above statements made by me are true, complete and correct to the best of my knowledge and belief.

Date:

04/26/2019

Name and Title:

John Euchner

Signature:

Manager of Engineering and Operations



SOUTHEASTERN ELECTRIC COOPERATIVE  
1306 SD HWY 37, PARKSTON, SD

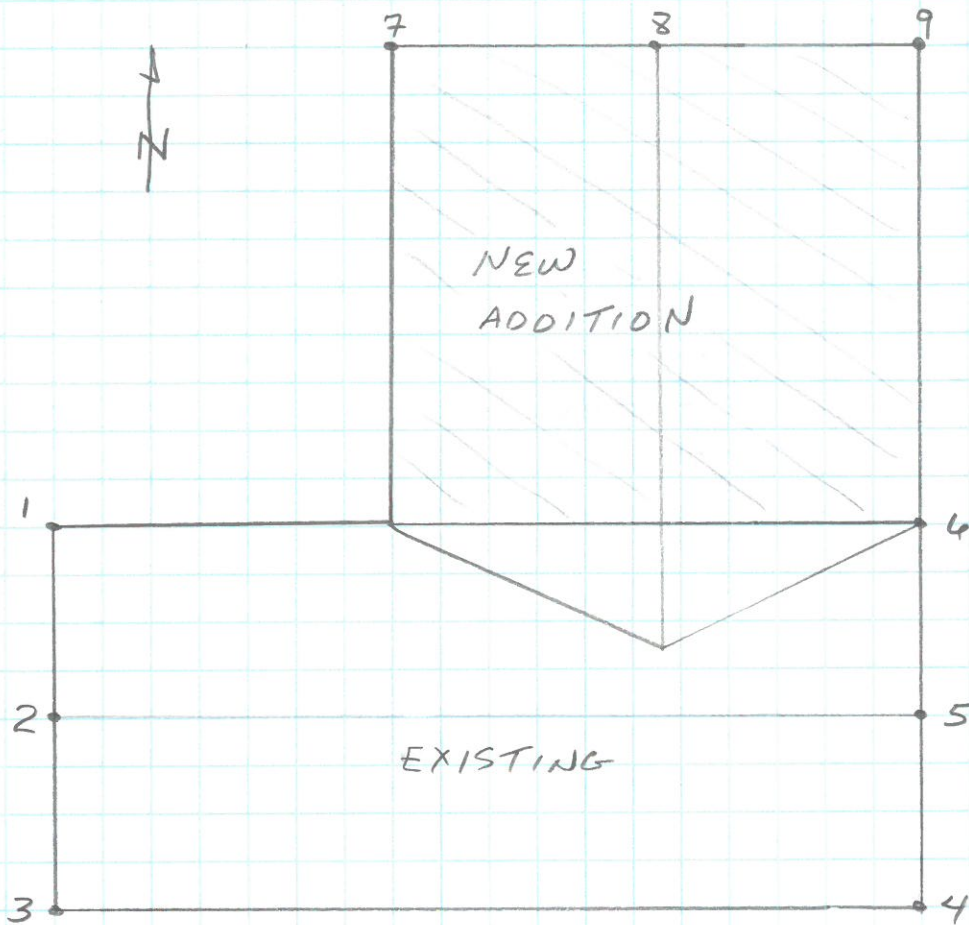

<u>POINT</u>	<u>GPS</u>	<u>ELEVATION</u>
1	N 43° 22.871' W .097° 59.697'	1434' 5"
2	N 43° 22.869' W .097° 59.694'	1436' 8"
3	N 43° 22.865' W .097° 59.692'	1434' 8"
4	N 43° 22.863' W .097° 59.678'	1434' 3"
5	N 43° 22.867' W .097° 59.675'	1436' 5"
6	N 43° 22.872' W .097° 59.676'	1434' 3"
7	N 43° 22.882' W .097° 59.686'	1434' est
8	—	1436' est
9	N 43° 22.878' W .097° 59.682'	1434' est