

NOTE:

- On May 20, 2020 the South Dakota Railroad Board approved The Station to purchase the leased property 1373 (highlighted in red on the map above) and also approved Ken Less to purchase the lease property 1520.
- The Station is requesting approval to purchase additional property (highlighted in yellow on the above map) which is currently being lease by Marlene Schiefen lease 1521.
- Ken Less is requesting approval to purchase additional property to the south of leased area 1520 (highlighted in yellow on the above map)





Overview

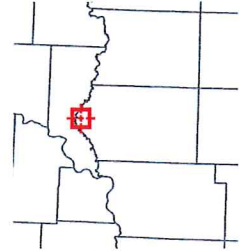

Legend

Parcels

Green outline: Parcels

Orange outline: BLL

Blue outline: Condos

Yellow dashed line: Lot Dashed Line

Roads

Red line: 1

Green line: 3

Grey line: 5

Blue line: 6

Orange line: 9

Parcel ID	75-99-503-001	Alternate ID	7599503001	Owner Address	DIVISION OF RAILROAD FOR STATE OF S.D.
Tax District	350	Class	CRR		
Sec/Twp/Rng	0-0-0	Acreage	n/a		
Property Address					
District	AMERICA TWP/LEMARS SCH				
Brief Tax Description	DIVISION OF RAILROAD FOR STATE OF S.D.				

(Note: Not to be used on legal documents)

Date created: 8/6/2020

Last Data Uploaded: 8/5/2020 10:28:09 PM

Developed by  Schneider GEOSPATIAL

Scott + Terry Morehead  
The Station  
Lease 1373

Ken Less



Attachment #3

STATE OF SOUTH DAKOTA

WESTFIELD	PLYMOUTH	IOWA
TOWN	COUNTY	STATE

STATUS: 11=100%

July 23, 1990

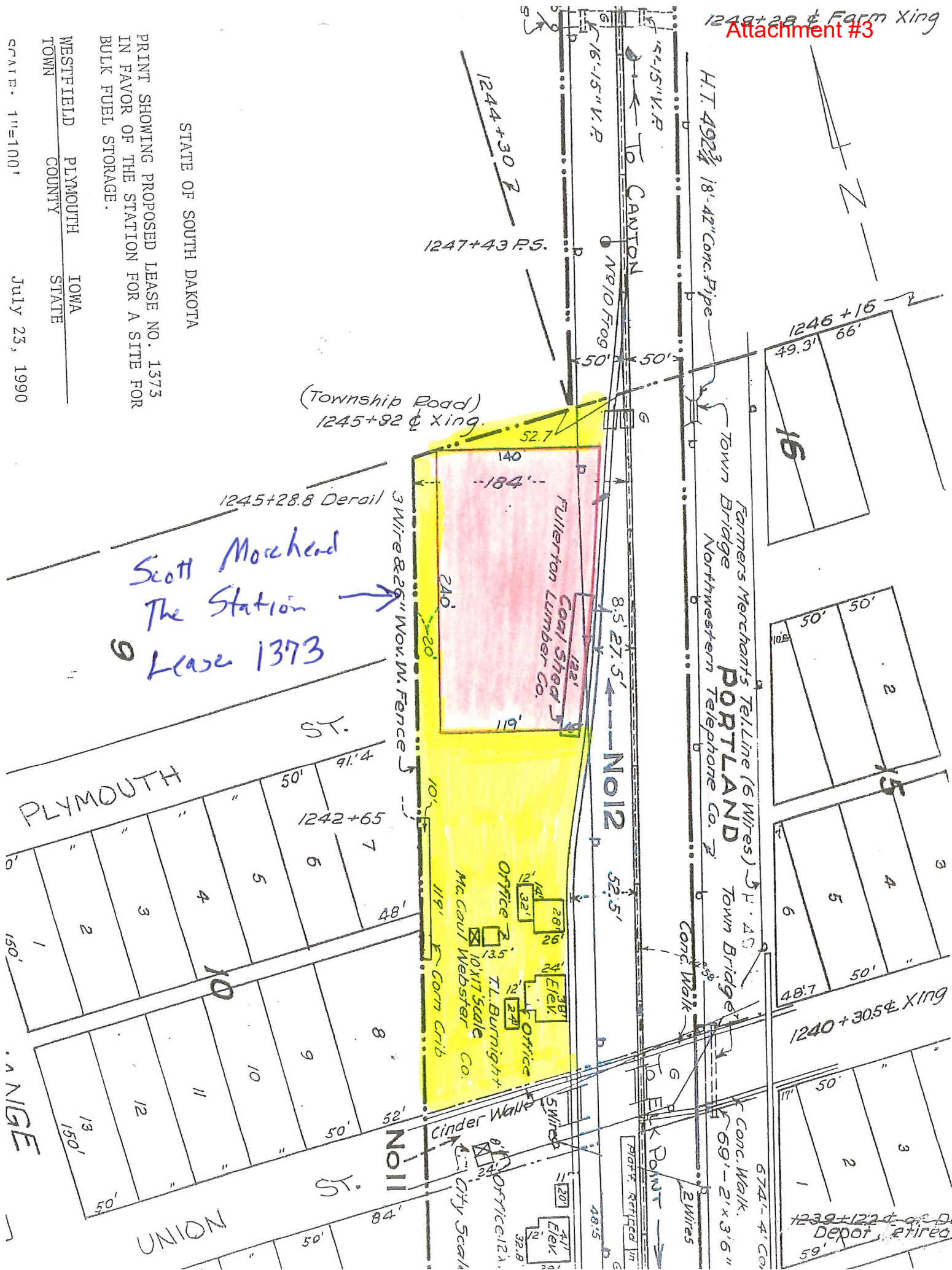

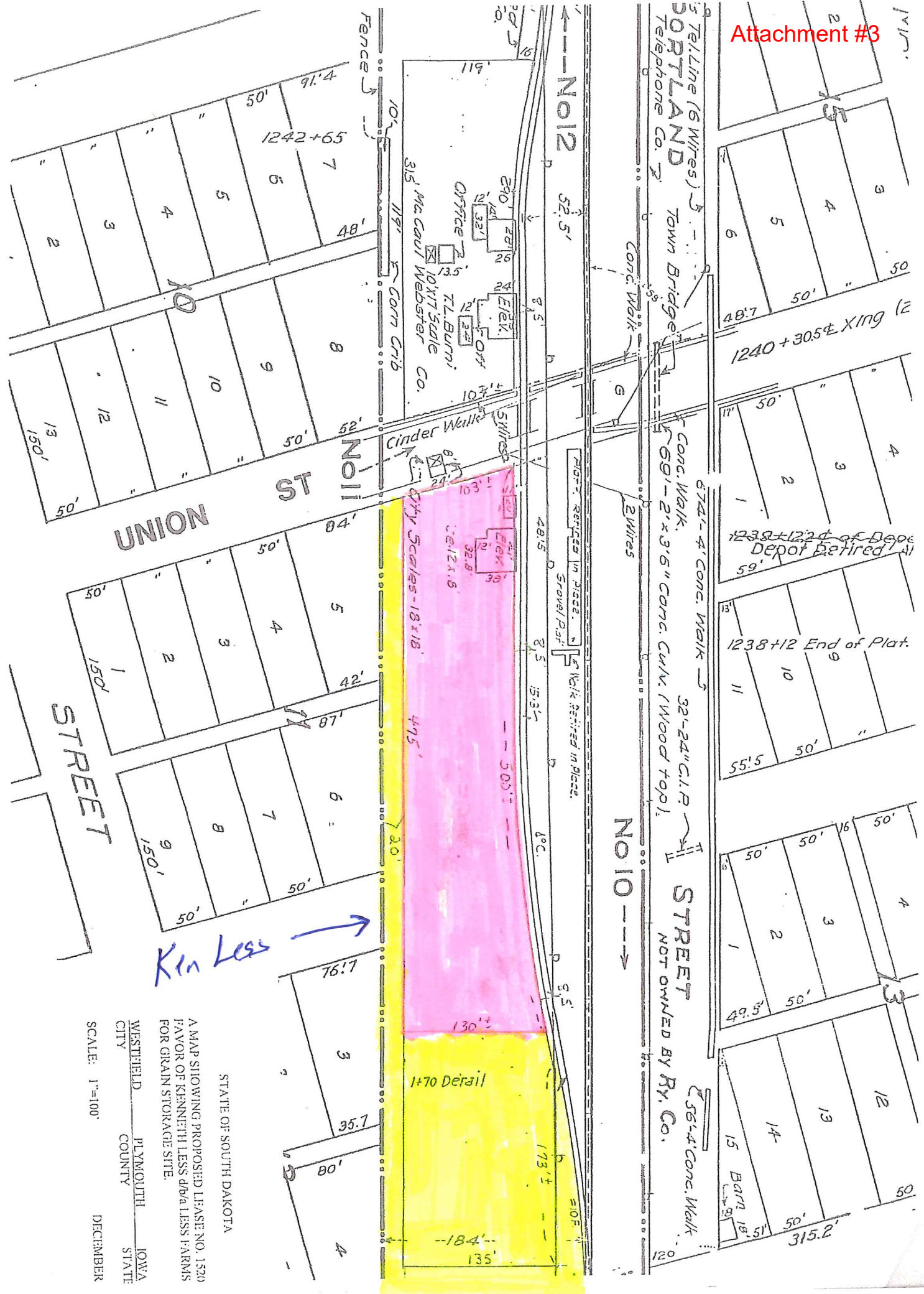

STATE OF SOUTH DAKOTA  
 A MAP SHOWING PROPOSED LEASE NO. 1520  
 FAVOR OF KENNETH LESS d/b/a LESS FARMS  
 FOR GRAIN STORAGE SITE.  
 WESTFIELD      PLYMOUTH      IOWA  
 CITY              COUNTY      STATE  
 SCALE: 1"=100'      DECEMBER