SOUTH DAKOTA BOARD OF TECHNICAL EDUCATION
ACADEMIC AFFAIRS
BOARD POLICY 303.3: NON-SUBSTANTIVE PROGRAM APPLICATION

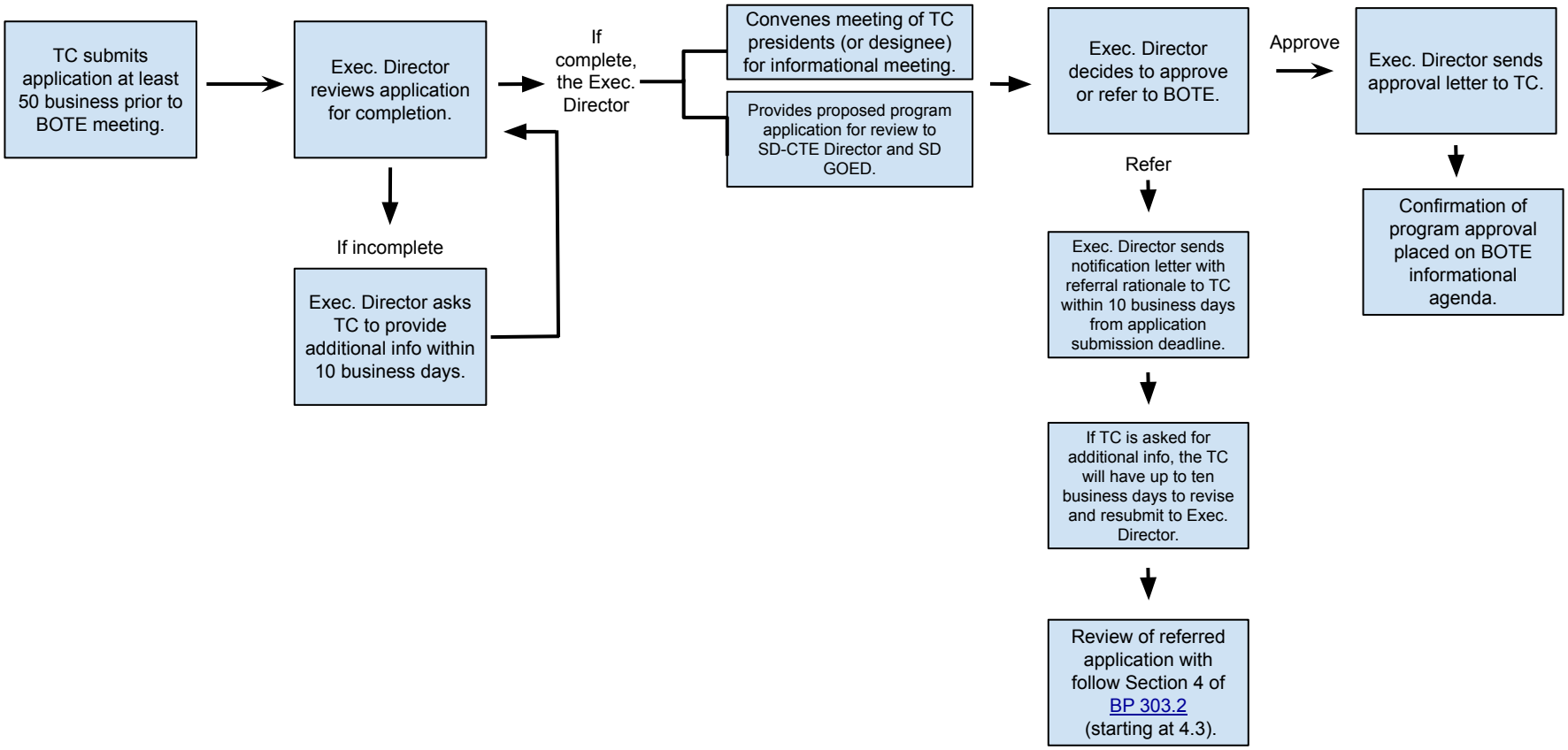

Last Revised: 09/13/2021

SOUTH DAKOTA BOARD OF TECHNICAL EDUCATION
ACADEMIC AFFAIRS
BOARD POLICY 303.2: SUBSTANTIVE PROGRAM APPLICATION

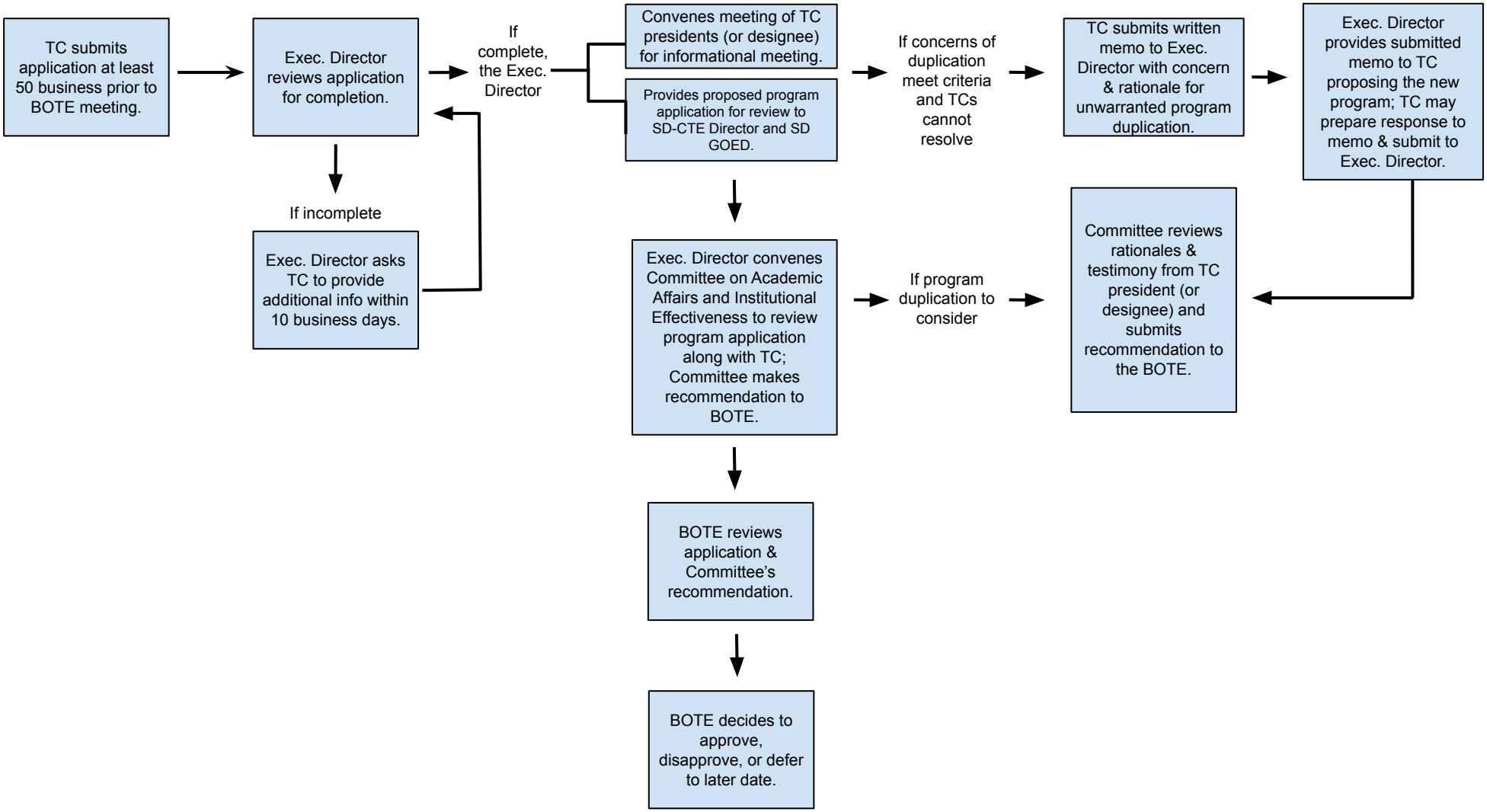

Last Revised: 09/13/2021