

**SOUTH DAKOTA BOARD OF TECHNICAL EDUCATION
FALL 2022 ENROLLMENT**

INTRODUCTION TO SOUTH DAKOTA TECHNICAL COLLEGE SYSTEM

In 2017, the South Dakota Board of Technical Education (BOTE) was created with the chartering statute, SDCL 13-39A, which establishes the key functions and authorities of the board. The Board of Technical Education leads and supports the technical college system, comprised of Lake Area Technical College (LATC) in Watertown, Mitchell Technical College (MTC) in Mitchell, Southeast Technical College (STC) in Sioux Falls, and Western Dakota Technical College (WDTC) in Rapid City.

Local governing boards oversee the administration of a technical college's day-to-day operations. More specifically, this includes, but is not limited to: fiscal oversight, including college-level budget approval and local fee-setting; academic program management; local policy setting and implementation; personnel management; and construction execution.

PURPOSE OF REPORT

The Fall Enrollment Report evaluates unduplicated enrollment in the South Dakota Technical College System. Unduplicated enrollment is defined as the total number of unique students enrolled at one of the four technical colleges following the semester's official drop/add period. This report includes students who are enrolled full-time, part-time, and through dual enrollment opportunities.

DEFINITIONS

Reduced Rate Dual Credit: South Dakota high school students enrolled in the State's reduced rate tuition program

Concurrent Credit: High school students enrolled in a concurrent credit class (classes taught by high school faculty)

Program Prep: Financial-aid eligible, degree-seeking students not yet accepted into technical programs

Non-degree Seeking Other: All other credits for students not eligible for financial aid. Students eligible for financial aid must be included either in a program or in program prep.

**SOUTH DAKOTA BOARD OF TECHNICAL EDUCATION
FALL 2022 ENROLLMENT**

UNDUPLICATED ENROLLMENT BY CAREER CLUSTER, SYSTEM

CAREER CLUSTER	2018-19	2019-20	2020-21	2021-22	2022-23	# CHANGE FROM PREV. YEAR
Agriculture, Food & Natural Resources	550	538	481	506	489	-17
Architecture & Construction	608	672	643	666	683	17
Arts, Audio/Video Technology & Communications	61	56	65	71	70	-1
Business Management & Administration	632	600	540	532	502	-30
Dual Enrollment	880	1126	1127	1272	1346	74
Finance	68	73	80	75	63	-12
Health Science	1350	1426	1559	1695	1692	-3
Hospitality & Tourism	30	18	21	21	15	-6
Human Services	183	176	191	171	163	-8
Information Technology	472	462	407	407	400	-7
Law, Public Safety, Corrections & Security	232	251	225	179	147	-32
Manufacturing	412	380	352	373	370	-3
Marketing	187	201	215	208	225	17
Multi-/Interdisciplinary Studies, General	13	11	4	9	11	2
Non-Degree / Other	456	449	573	250	318	68
Science, Technology, Engineering & Mathematics	164	165	195	172	175	3
Transportation, Distribution & Logistics	527	522	499	527	571	44
SYSTEM TOTAL	6825	7126	7177	7134	7240	106

SOUTH DAKOTA BOARD OF TECHNICAL EDUCATION
FALL 2022 ENROLLMENT

UNDUPLICATED ENROLLMENT BY CAREER CLUSTER, SYSTEM

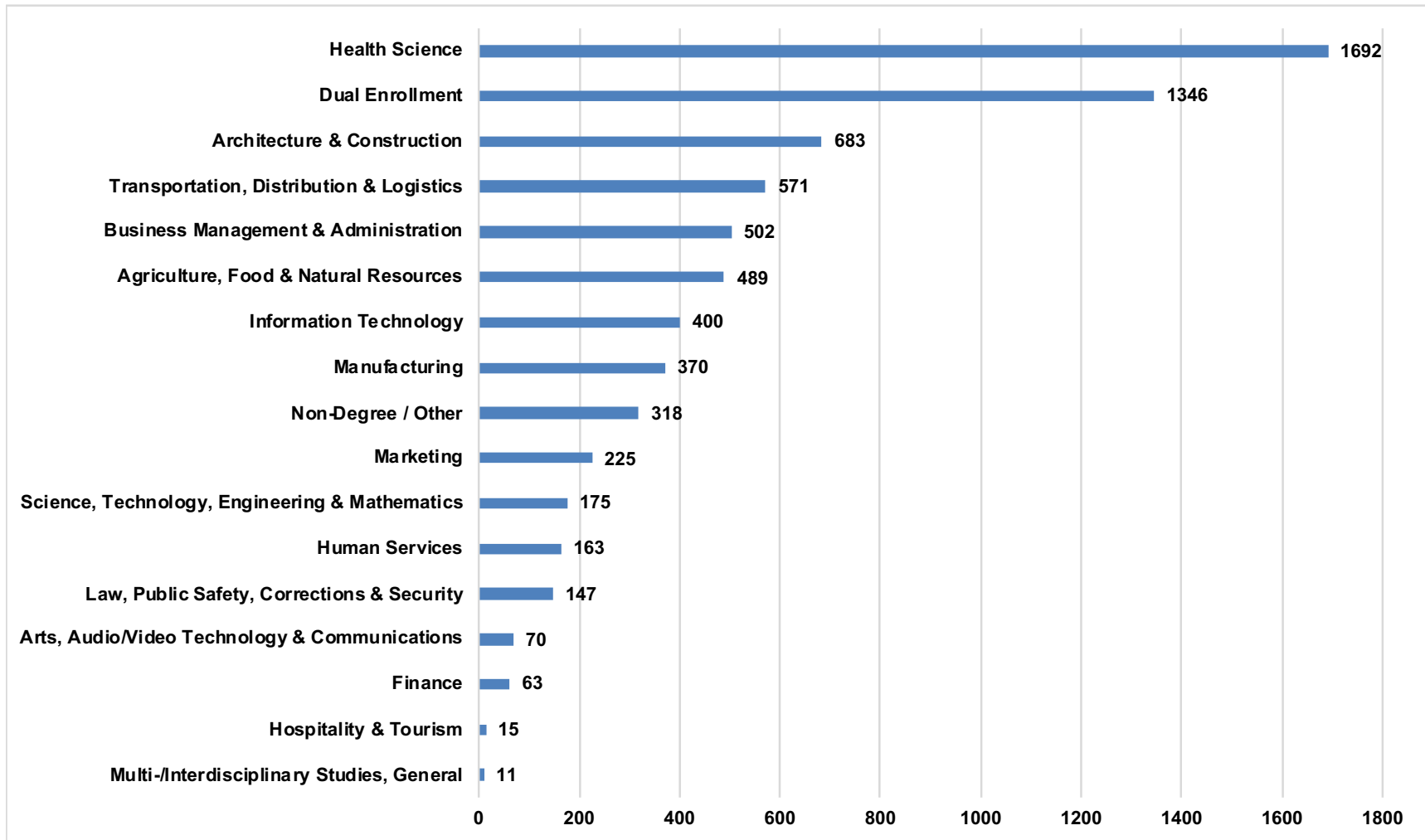

**SOUTH DAKOTA BOARD OF TECHNICAL EDUCATION
FALL 2022 ENROLLMENT**

UNDUPLICATED ENROLLMENT BY CAREER CLUSTER, INSTITUTION

CAREER CLUSTER	2018-19	2019-20	2020-21	2021-22	2022-23	# CHANGE FROM PREV. YEAR
LATC	2245	2228	2217	2190	2238	48
Agriculture, Food & Natural Resources	313	296	255	240	231	-9
Architecture & Construction	80	72	63	69	65	-4
Dual Enrollment	341	385	327	381	422	41
Finance	68	73	80	75	63	-12
Health Science	363	377	367	364	392	28
Human Services	120	112	118	108	89	-19
Information Technology	73	81	85	79	70	-9
Law, Public Safety, Corrections & Security	92	92	99	83	75	-8
Manufacturing	239	205	193	209	197	-12
Marketing	126	135	150	150	160	10
Non-Degree / Other	123	108	186	119	127	8
Transportation, Distribution & Logistics	307	292	294	313	347	34
MTC	1223	1192	1184	1233	1234	1
Agriculture, Food & Natural Resources	187	194	180	202	199	-3
Architecture & Construction	284	310	279	291	304	13
Business Management & Administration	83	87	90	90	96	6
Dual Enrollment	124	110	125	166	169	3
Health Science	188	170	191	196	190	-6
Hospitality & Tourism	30	18	21	21	15	-6
Human Services	33	27	33	30	26	-4
Information Technology	56	44	41	44	42	-2
Manufacturing	56	58	49	46	55	9
Multi-/Interdisciplinary Studies, General	5	4	2	0	1	1
Non-Degree / Other	91	83	62	48	50	2
Science, Technology, Engineering & Mathematics	66	70	95	76	71	-5
Transportation, Distribution & Logistics	20	17	16	23	16	-7

**SOUTH DAKOTA BOARD OF TECHNICAL EDUCATION
FALL 2022 ENROLLMENT**

UNDUPLICATED ENROLLMENT BY CAREER CLUSTER, INSTITUTION

CAREER CLUSTER	2018-19	2019-20	2020-21	2021-22	2022-23	# CHANGE FROM PREV. YEAR
STC	2268	2459	2426	2381	2453	72
Agriculture, Food & Natural Resources	50	45	41	49	41	-8
Architecture & Construction	204	226	230	240	241	1
Arts, Audio/Video Technology & Communications	61	56	65	71	70	-1
Business Management & Administration	437	392	325	326	315	-11
Dual Enrollment	127	280	235	259	251	-8
Health Science	483	529	592	770	771	1
Human Services	30	37	40	33	48	15
Information Technology	287	292	245	241	240	-1
Law, Public Safety, Corrections & Security	57	64	62	48	41	-7
Manufacturing	57	51	59	57	56	-1
Marketing	61	66	65	58	65	7
Multi-/Interdisciplinary Studies, General	0	1	0	0	1	1
Non-Degree / Other	227	245	306	69	116	47
Science, Technology, Engineering & Mathematics	44	24	34	41	48	7
Transportation, Distribution & Logistics	143	151	127	119	149	30
WDTC	1089	1247	1350	1330	1315	-15
Agriculture, Food & Natural Resources	0	3	5	15	18	3
Architecture & Construction	40	64	71	66	73	7
Business Management & Administration	112	121	125	116	91	-25
Dual Enrollment	288	351	440	466	504	38
Health Science	316	350	409	365	339	-26
Information Technology	56	45	36	43	48	5
Law, Public Safety, Corrections & Security	83	95	64	48	31	-17
Manufacturing	60	66	51	61	62	1
Multi-/Interdisciplinary Studies, General	8	6	2	9	9	0
Non-Degree / Other	15	13	19	14	25	11
Science, Technology, Engineering & Mathematics	54	71	66	55	56	1
Transportation, Distribution & Logistics	57	62	62	72	59	-13
SYSTEM TOTAL	6825	7126	7177	7134	7240	106

**SOUTH DAKOTA BOARD OF TECHNICAL EDUCATION
FALL 2022 ENROLLMENT**

UNDUPLICATED ENROLLMENT BY INSTITUTION

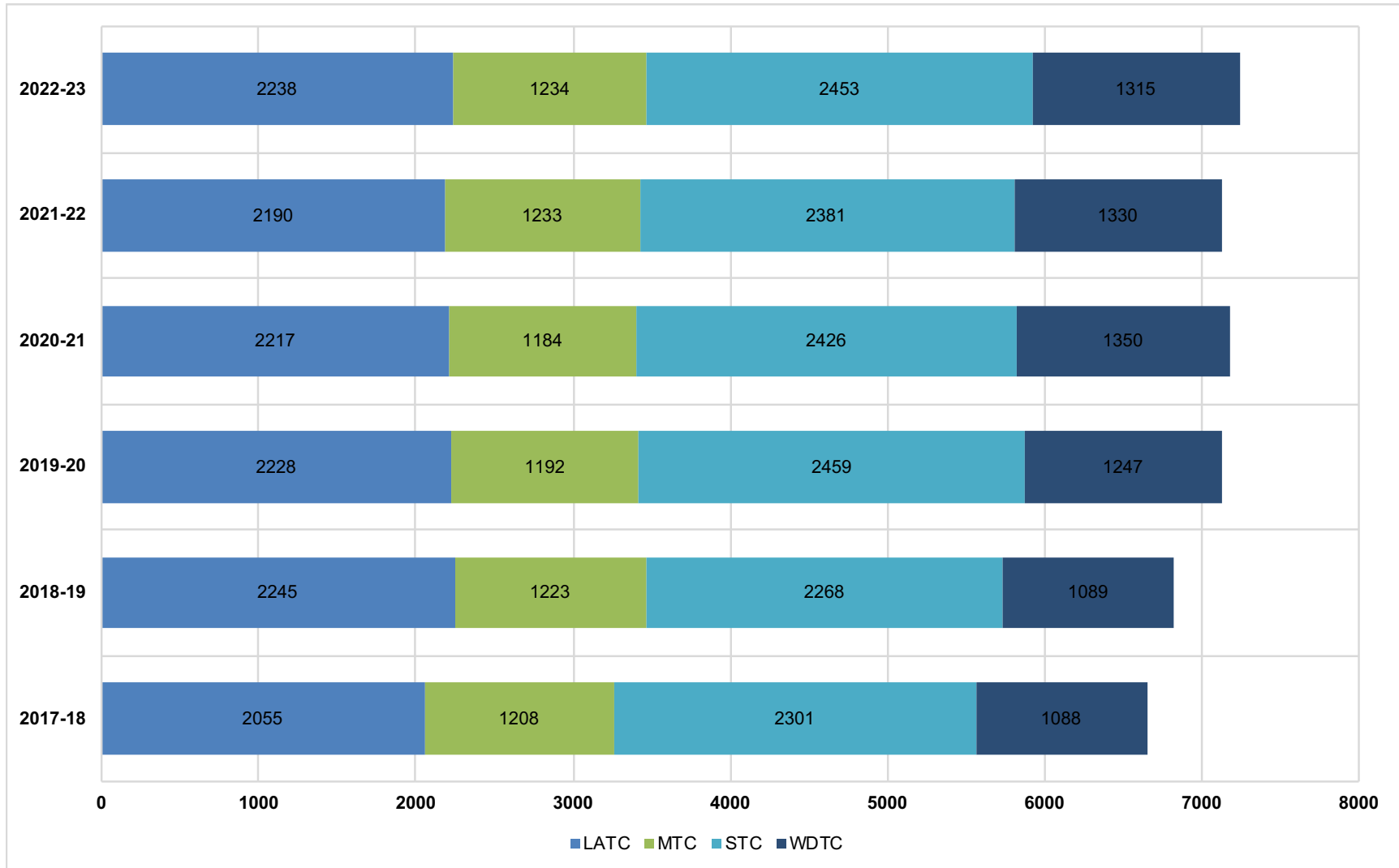

**SOUTH DAKOTA BOARD OF TECHNICAL EDUCATION
FALL 2022 ENROLLMENT**

UNDUPLICATED ENROLLMENT, 15 YEAR HISTORICAL

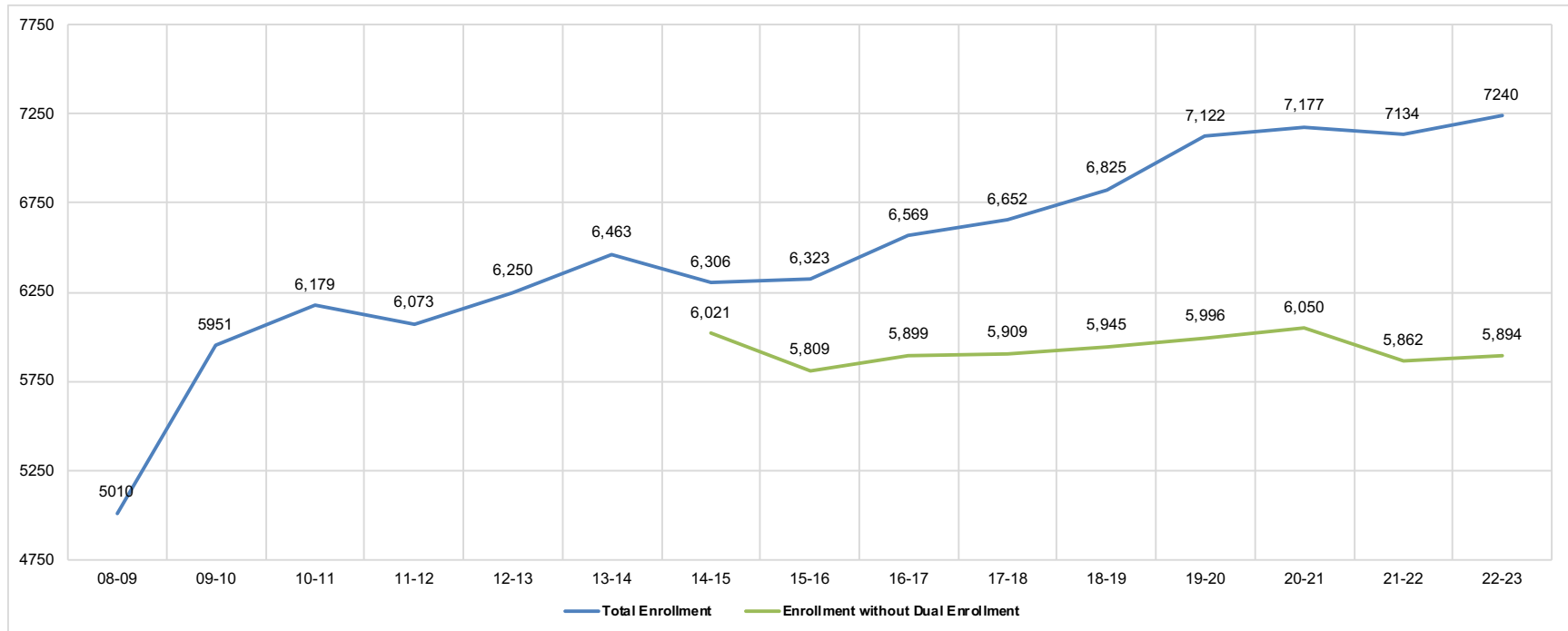

Beginning in 2014-15, dual enrollment (both dual and concurrent credit) figures are disaggregated. The System served dual enrollment students prior to 2014-15; however, those students are reflected in "Total Enrollment."

SOUTH DAKOTA BOARD OF TECHNICAL EDUCATION
FALL 2022 ENROLLMENT

UNDULICATED ENROLLMENT, DUAL ENROLLMENT

Dual enrollment is an opportunity for high school students to enroll in a college level course offered through one of the four technical colleges. If successfully completed, the student receives both high school and college credit. The figures below include enrollment in both reduced rate dual credit and concurrent credit.

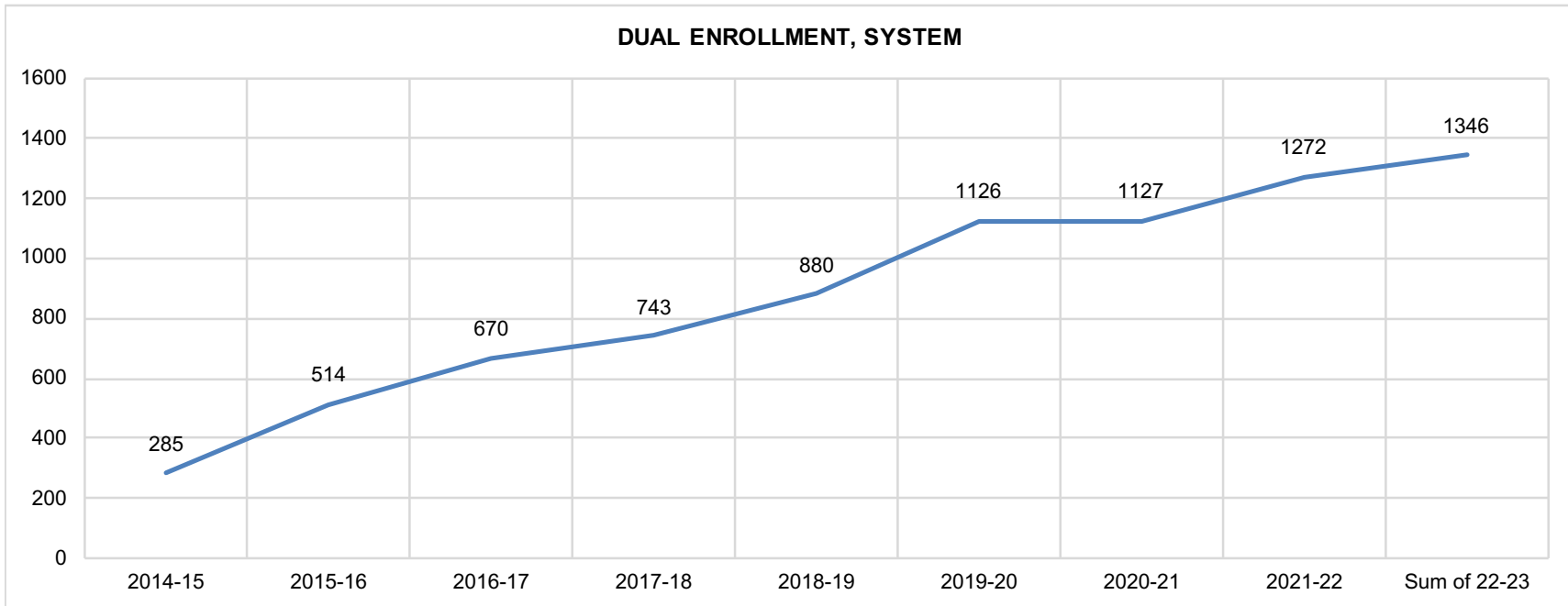

**SOUTH DAKOTA BOARD OF TECHNICAL EDUCATION
FALL 2022 ENROLLMENT**

UNDUPLICATED ENROLLMENT, DUAL ENROLLMENT

Dual enrollment is an opportunity for high school students to enroll in a college level course offered through one of the four technical colleges. If successfully completed, the student receives both high school and college credit. The figures below include enrollment in both reduced rate dual credit and concurrent credit.

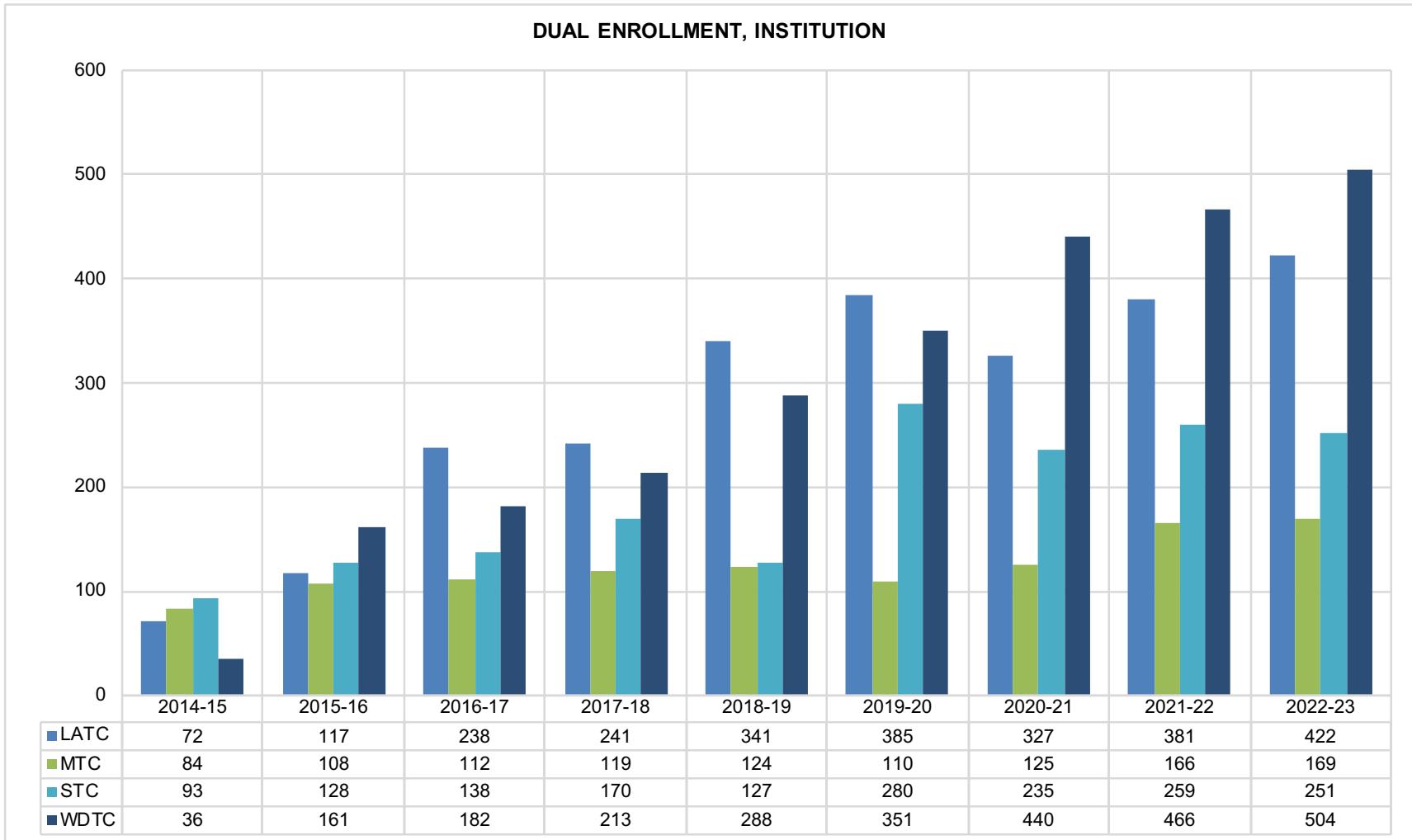

**SOUTH DAKOTA BOARD OF TECHNICAL EDUCATION
FALL 2022 ENROLLMENT**

UNDUPLICATED ENROLLMENT BY PROGRAM

INST.	CAREER CLUSTER	PROGRAM	PROGRAM OPTION	CIP	18-19	19-20	20-21	21-22	22-23
LATC	Agriculture, Food & Natural Resources	Agriculture (AAS)		01.0101	295	278	237	226	220
LATC	Agriculture, Food & Natural Resources	Environmental Technology (AAS/Diploma)		03.0104	18	18	18	14	11
LATC	Architecture & Construction	Building Trades Technology (AAS)		46.0415	53	44	41	45	36
LATC	Architecture & Construction	Heavy Equipment Operator (AAS/Diploma)		49.0202	27	28	22	24	29
LATC	Dual Enrollment	Concurrent Credit		N/A	4	0	1	3	3
LATC	Dual Enrollment	Reduced Rate Dual Credit		N/A	337	385	326	378	419
LATC	Finance	Financial Services (AAS)		52.0803	68	73	80	75	63
LATC	Health Science	Community Health Worker (AAS/Diploma/Cert)		51.1504	*	3	4	21	22
LATC	Health Science	Dental Assisting (AAS/Diploma)		51.0601	42	51	45	35	39
LATC	Health Science	Medical Assisting (AAS)		51.0801	23	22	21	17	13
LATC	Health Science	Medical Lab Technician (AAS)		51.1004	69	61	59	49	42
LATC	Health Science	Occupational Therapy Assistant (AAS)		51.0803	33	33	34	37	34
LATC	Health Science	Physical Therapist Assistant (AAS)		51.0806	46	48	50	46	50
LATC	Health Science	Practical Nursing (Diploma)		51.3901	126	135	128	137	139
LATC	Health Science	Registered Nursing (AAS)		51.3801	24	24	26	22	53
LATC	Human Services	Cosmetology (Diploma)		12.0401	42	45	49	46	48
LATC	Human Services	Human Services Technician (AAS/Diploma)		44.0000	78	67	69	62	41
LATC	Information Technology	Computer Information Systems (AAS)		11.0701	73	81	85	79	70
LATC	Law, Public Safety, Corrections & Security	Law Enforcement (AAS)		43.0107	39	38	40	44	35
LATC	Law, Public Safety, Corrections & Security	Med/Fire Rescue (AAS/Diploma/Cert)		51.0904	53	54	59	39	40
LATC	Manufacturing	Electronic Systems Technology (AAS)		15.0303	23	18	17	22	15
LATC	Manufacturing	Energy Operations (AAS)		15.0613	9	13	18	9	8
LATC	Manufacturing	Energy Technology (AAS)		15.1001	38	29	24	40	33
LATC	Manufacturing	Precision Machining (AAS)		48.0501	41	37	30	27	30
LATC	Manufacturing	Robotics (AAS)		15.0405	60	47	46	48	53
LATC	Manufacturing	Welding Technology (AAS/Diploma)		48.0508	68	61	58	63	58
LATC	Marketing	Business (AAS)		52.1401	126	135	150	150	160
LATC	Non-Degree / Other	Nondegree Seeking Other		N/A	27	27	8	6	10
LATC	Non-Degree / Other	Program Prep		N/A	96	81	131	101	107
LATC	Non-Degree / Other	UpSkill Cohort		N/A	*	*	47	12	10
LATC	Transportation, Distribution & Logistics	Automotive Technology (AAS)		47.0604	64	57	49	51	63
LATC	Transportation, Distribution & Logistics	Aviation Maintenance Technology (AAS/Diploma)		47.0608	32	34	31	21	30
LATC	Transportation, Distribution & Logistics	Custom Paint & Fabrication (AAS/Diploma)		47.0603	31	28	31	38	34
LATC	Transportation, Distribution & Logistics	Diesel Technology (AAS)		47.0605	167	156	148	175	193
LATC	Transportation, Distribution & Logistics	High Performance Engine Machining (AAS)		47.0615	13	13	14	5	*
LATC	Transportation, Distribution & Logistics	Professional Fixed Wing Pilot (AAS)		49.0102	*	4	21	23	27

**SOUTH DAKOTA BOARD OF TECHNICAL EDUCATION
FALL 2022 ENROLLMENT**

UNDULICATED ENROLLMENT BY PROGRAM

INST.	CAREER CLUSTER	PROGRAM	PROGRAM OPTION	CIP	18-19	19-20	20-21	21-22	22-23
MTC	Agriculture, Food & Natural Resources	Agricultural Technology (AAS)	Agricultural Business	1.0102	30	39	31	33	40
MTC	Agriculture, Food & Natural Resources	Agricultural Technology (AAS)	Agronomy	1.1102	25	21	20	22	25
MTC	Agriculture, Food & Natural Resources	Agricultural Technology (AAS)	Animal Science	1.0302	38	42	39	41	36
MTC	Agriculture, Food & Natural Resources	Diesel Power Technology (AAS)	Ag Power Technology	01.0205	35	31	20	25	23
MTC	Agriculture, Food & Natural Resources	Diesel Power Technology (AAS)	Light Truck Technology	47.0699	*	*	13	18	12
MTC	Agriculture, Food & Natural Resources	Farm Business Management (Certificate)		01.0104	59	61	57	63	63
MTC	Architecture & Construction	Architectural Design & Building Construction (AAS)		46.0415	52	55	43	44	49
MTC	Architecture & Construction	Electrical Construction & Maintenance (AAS)		46.0302	95	103	111	101	109
MTC	Architecture & Construction	Heating & Cooling Technology (AAS/Diploma)		47.0201	28	25	20	21	27
MTC	Architecture & Construction	Natural Gas Technology (AAS/Diploma)		46.9999	4	12	4	9	7
MTC	Architecture & Construction	Power Line Construction & Maintenance (AAS)	Electrical Utilities & Substation Technology	46.0301	11	14	4	10	9
MTC	Architecture & Construction	Power Line Construction & Maintenance (AAS/Diploma)		46.0303	74	81	84	90	88
MTC	Architecture & Construction	Power Line Construction & Maintenance (Certificate)	Apprenticeship	46.0303	1	1	*	*	*
MTC	Architecture & Construction	Wind Turbine Technology (AAS)		47.0704	19	19	13	16	15
MTC	Business Management & Administration	Accounting/Business Management (AAS/Diploma)	Small Business Management	52.0703	16	20	21	20	13
MTC	Business Management & Administration	Accounting/Business Management (AAS/Diploma)	Accounting	52.0301	17	15	11	11	16
MTC	Business Management & Administration	Accounting/Business Management (AAS/Diploma)	Business Management	52.0201	23	22	27	30	42
MTC	Business Management & Administration	Administrative Office Specialist (AAS/Diploma)		52.0407	15	12	13	12	7
MTC	Business Management & Administration	Leadership Studies (Certificate)		52.0213	12	18	18	17	18
MTC	Dual Enrollment	Concurrent Credit		N/A	0	0	0	3	1
MTC	Dual Enrollment	Reduced Rate Dual Credit		N/A	124	110	125	163	168
MTC	Health Science	Advanced Medical Imaging (AAS/Advanced Certificate/Certificate)		51.0920	13	2	*	*	*
MTC	Health Science	Licensed Practical Nurse (Diploma)		51.3901	28	29	37	31	29
MTC	Health Science	Medical Assistant (AAS)		51.0801	30	26	31	28	23
MTC	Health Science	Medical Laboratory Technology (AAS)		51.1004	19	24	23	21	25
MTC	Health Science	Medical Office Professional (AAS)		51.0710	26	26	28	23	13
MTC	Health Science	Radiation Therapy (AAS)		51.0907	10	6	10	6	10
MTC	Health Science	Radiologic Technology (AAS)		51.0911	34	36	37	36	37
MTC	Health Science	Registered Nursing (LPN to RN) (AAS)		51.3801	*	*	*	23	25
MTC	Health Science	Speech-Language Pathology Assistant (AAS)		51.0816	28	21	25	28	28
MTC	Hospitality & Tourism	Culinary Arts (AAS/Diploma)		12.0503	30	18	21	21	15
MTC	Human Services	Human Services Technician (AAS)		44.0000	33	27	33	30	26
MTC	Information Technology	Information Systems Technology (AAS)		11.1001	30	24	22	23	21
MTC	Information Technology	Wi-Fi & Broadband Technologies (AAS)		15.0305	26	20	19	21	21
MTC	Manufacturing	Welding & Manufacturing Technology (AAS/Diploma/Certif Machining & Manufacturing)		48.0501	9	8	11	20	17
MTC	Manufacturing	Welding & Manufacturing Technology (AAS/Diploma/Certif Progressive Welding)		15.0614	47	50	38	26	38
MTC	Multi-/Interdisciplinary Studies, General	Technical Studies (AAS)		30.0000	5	4	2	0	1
MTC	Non-Degree / Other	Nondegree Seeking Other		N/A	86	77	58	43	43
MTC	Non-Degree / Other	Program Prep		N/A	5	6	2	3	6
MTC	Non-Degree / Other	UpSkill Cohort		N/A	*	*	2	2	1
MTC	Science, Technology, Engineering & Mathematics	Automated Engineering Technology (AAS)		15.0613	2	1	6	7	4
MTC	Science, Technology, Engineering & Mathematics	Automation Controls/SCADA (AAS)		15.0406	27	29	40	38	30
MTC	Science, Technology, Engineering & Mathematics	Precision Technology Specialist (AAS/Diploma)	Geospatial Technologies	43.0407	6	5	11	5	4
MTC	Science, Technology, Engineering & Mathematics	Precision Technology Specialist (AAS/Diploma)	Precision Ag Technology	01.0201	31	35	38	26	33
MTC	Transportation, Distribution & Logistics	Power Sports & Marine Technology (AAS/Diploma)	Power Sports Technology - Marine	47.0616	16	16	16	23	2
MTC	Transportation, Distribution & Logistics	Power Sports & Marine Technology (AAS/Diploma)	Power Sports Technology - Motorcycle	47.0611	*	*	*	*	14
MTC	Transportation, Distribution & Logistics	Professional Truck Driving (Certificate)		49.0205	4	1	*	*	*

**SOUTH DAKOTA BOARD OF TECHNICAL EDUCATION
FALL 2022 ENROLLMENT**

UNDULICATED ENROLLMENT BY PROGRAM

INST.	CAREER CLUSTER	PROGRAM	PROGRAM OPTION	CIP	18-19	19-20	20-21	21-22	22-23
STC	Agriculture, Food & Natural Resources	Horticulture Technology (AAS)		01.0601	23	20	21	20	16
STC	Agriculture, Food & Natural Resources	Landscape Technology (AAS)		01.0605	7	8	3	0	0
STC	Agriculture, Food & Natural Resources	Sports Turf Management Technology (AAS)		01.0607	20	17	17	29	25
STC	Architecture & Construction	Architectural Engineering Technology (AAS)		15.0101	30	40	34	37	34
STC	Architecture & Construction	Construction Management Technology (AAS/Certificates)		15.1001	32	48	48	52	58
STC	Architecture & Construction	Electrician (AAS)		46.0302	43	53	73	73	76
STC	Architecture & Construction	Heating/Ventilation/AC/Refrigeration (AAS/Diploma)		47.0201	45	41	34	39	37
STC	Architecture & Construction	Mechanical Engineering Technology (AAS)		15.0805	36	27	34	28	23
STC	Architecture & Construction	Mechanical Systems (AAS)		47.9999	*	*	*	*	1
STC	Architecture & Construction	Plumbing Technology (Diploma)		46.0503	18	17	7	11	12
STC	Arts, Audio/Video Technology & Communications	Digital Media Production Technology (AAS)		10.0304	21	28	23	32	30
STC	Arts, Audio/Video Technology & Communications	Media Design Technology (AAS)		10.0303	40	28	42	39	40
STC	Business Management & Administration	Accounting (AAS/Diploma/Certificates)		52.0301	98	101	100	82	73
STC	Business Management & Administration	Administrative and Office Assistant (AAS/Diploma)		52.0408	19	13	6	7	2
STC	Business Management & Administration	Business Administration (AAS)		52.0101	262	233	188	195	186
STC	Business Management & Administration	Entrepreneurship (AAS)		52.0701	26	29	26	41	39
STC	Business Management & Administration	Human Resource Management (AAS)		52.1001					10
STC	Business Management & Administration	Risk and Investment Management (AAS/Diploma)		52.0803	32	16	5	1	5
STC	Dual Enrollment	Concurrent Credit		N/A	1	9	0	29	26
STC	Dual Enrollment	Reduced Rate Dual Credit		N/A	126	271	235	230	225
STC	Health Science	Cardiovascular (AAS)	Cardiac Sonography	51.0901	33	37	32	53	51
STC	Health Science	Cardiovascular (AAS)	Invasive Cardiovascular	51.0901	12	10	18	27	24
STC	Health Science	Cardiovascular (AAS)	Vascular Sonography	51.0901	17	15	11	12	22
STC	Health Science	Dental Assisting (Diploma)		51.0601	*	*	24	26	16
STC	Health Science	Diagnostic Medical Sonography-Abdominal/OB/GYN (AAS)		51.0910	34	34	33	35	33
STC	Health Science	Electroneurodiagnostic Technology (AAS)		51.0903	22	26	8	0	0
STC	Health Science	Health Care Leadership (AAS)		51.0000	10	11	11	7	7
STC	Health Science	Health Care Office Specialist (Diploma)		51.0703	20	13	2	0	0
STC	Health Science	Licensed Practical Nursing (Diploma)		51.3901	111	131	151	250	274
STC	Health Science	Medical Assistant (Diploma)		51.0801	*	37	37	40	37
STC	Health Science	Medical Coding (AAS/Dipl/Cert)		51.0713	53	50	56	45	54
STC	Health Science	Nuclear Medicine (AAS)		51.0905	6	*	*	0	0
STC	Health Science	Paramedic Science (AAS)		51.0904	*	*	*	10	20
STC	Health Science	Pharmacy Technician (Diploma)		51.0805	7	7	15	12	8
STC	Health Science	Phlebotomy (Diploma/Certificate)		51.1009	25	24	19	12	13
STC	Health Science	Registered Nurse (AAS)		51.3801	61	68	75	105	92
STC	Health Science	Surgical Technology (AAS)		51.0909	72	66	66	77	66
STC	Health Science	Veterinary Technician		51.0808	*	*	34	59	54
STC	Human Services	Allied Health (Certificate)		51	*	*	*	*	0
STC	Human Services	Community Health Worker (Certificate)		51.2201	*	*	*	*	18
STC	Human Services	Early Childhood Specialist/Support (AAS/Diploma)		19.0708	30	37	40	33	30
STC	Information Technology	CIS/Computer Technician (Diploma/Certificate)		11.9999	22	10	11	9	15
STC	Information Technology	Computer Programming (AAS/Diploma/Certificate)		11.0201	109	110	116	100	93
STC	Information Technology	Electronics Technology (AAS)		47.0101	16	8	0	0	0
STC	Information Technology	Information Technology Security (AAS)		11.1003	34	48	38	71	89
STC	Information Technology	Network Administration (AAS)		11.0901	70	71	53	30	21
STC	Information Technology	System Administrator (AAS)		11.1001	36	42	27	31	22
STC	Information Technology	Teleconstruction (Diploma/Certificate)		47.0103	*	3	0	0	0

**SOUTH DAKOTA BOARD OF TECHNICAL EDUCATION
FALL 2022 ENROLLMENT**

UNDUPLICATED ENROLLMENT BY PROGRAM

INST.	CAREER CLUSTER	PROGRAM	PROGRAM OPTION	CIP	18-19	19-20	20-21	21-22	22-23
STC	Law, Public Safety, Corrections & Security	Law Enforcement (AAS)		43.0107	57	64	62	48	41
STC	Manufacturing	Mechatronics (AAS)		15.0403	21	24	36	24	31
STC	Manufacturing	Welding (Diploma/Certificate)		48.0508	36	27	23	33	25
STC	Marketing	Marketing (AAS)		52.1401	61	66	65	58	65
STC	Multi-/Interdisciplinary Studies, General	Technical Studies (AAS)		30.9999	*	1	0	0	1
STC	Non-Degree / Other	Nondegree Seeking Other		N/A	67	51	43	46	72
STC	Non-Degree / Other	Program Prep		N/A	160	194	231	22	21
STC	Non-Degree / Other	UpSkill Cohort		N/A	*	*	32	1	23
STC	Science, Technology, Engineering & Mathematics	Civil Engineering Technology (AAS)		15.0201	35	16	22	22	28
STC	Science, Technology, Engineering & Mathematics	Land Surveying Science Technology (AAS)		15.1102	9	8	12	19	20
STC	Transportation, Distribution & Logistics	Automotive Technology (AAS/Diploma)		47.0604	64	67	52	47	67
STC	Transportation, Distribution & Logistics	Collision Repair & Refinish Technology (AAS/Diploma)		47.0603	35	36	31	27	30
STC	Transportation, Distribution & Logistics	Diesel Technology (AAS/Diploma)		47.0605	44	48	44	45	52

**SOUTH DAKOTA BOARD OF TECHNICAL EDUCATION
FALL 2022 ENROLLMENT**

UNDULICATED ENROLLMENT BY PROGRAM

INST.	CAREER CLUSTER	PROGRAM	PROGRAM OPTION	CIP	18-19	19-20	20-21	21-22	22-23
WDTC	Agriculture, Food & Natural Resources	Environmental Engineering Technician - Controlled Environment Agriculture (AAS)		01.0308	*	0	0	7	7
WDTC	Agriculture, Food & Natural Resources	Farm and Ranch Management (AAS)		01.0104	*	3	5	7	7
WDTC	Agriculture, Food & Natural Resources	Meat Processing (AAS/Diploma)		12.0506	*	*	*	1	4
WDTC	Architecture & Construction	Computer Aided Design (AAS/Certificate)		15.1301	21	29	30	26	30
WDTC	Architecture & Construction	Construction Technology (Diploma/Certificate)		46.0415	6	12	12	13	19
WDTC	Architecture & Construction	HVAC/Refrigeration Technology (AAS)		47.0201	12	15	23	22	20
WDTC	Architecture & Construction	Plumbing Technology (Diploma/Certificate)		46.0503	1	8	6	5	4
WDTC	Business Management & Administration	Accounting (AAS/Diploma)		52.0301	34	32	54	51	39
WDTC	Business Management & Administration	Business - Business and Technology (AAS/Diploma/Certificate)		52.0201	71	81	60	58	49
WDTC	Business Management & Administration	Library Technician (AAS/Diploma)		25.0301	7	8	11	7	3
WDTC	Dual Enrollment	Concurrent Credit		N/A	0	0	0	0	0
WDTC	Dual Enrollment	Reduced Rate Dual Credit		N/A	288	351	440	466	504
WDTC	Health Science	Allied Health - General (AAS)		51.0000	0	108	161	131	117
WDTC	Health Science	Dental Assisting (Diploma)		51.0601	26	19	23	16	12
WDTC	Health Science	EMT (Certificate)		51.0810	8	8	6	*	*
WDTC	Health Science	Health Information Management - Coding Specialty (AAS/Diploma)		51.0713	22	22	22	19	20
WDTC	Health Science	Medical Assisting (Diploma/Certificate)		51.0801	0	10	13	10	15
WDTC	Health Science	Medical Laboratory Technician (AAS)		51.1004	37	37	35	28	25
WDTC	Health Science	Paramedic (AAS/Certificate)		51.0904	51	27	33	30	23
WDTC	Health Science	Pharmacy Tech (Diploma)		51.0805	4	5	2	7	1
WDTC	Health Science	Phlebotomy/Laboratory Assistant (Diploma/Certificate)		51.1099	22	13	11	6	6
WDTC	Health Science	Practical Nursing (Diploma)		51.3901	113	50	50	64	59
WDTC	Health Science	Registered Nursing (AAS)		51.3801	*	16	24	24	33
WDTC	Health Science	Surgical Technology (AAS)		51.0909	33	35	29	30	28
WDTC	Information Technology	Computer Science-Information Technology Specialist (AAS/Diploma)		11.0901	56	45	36	43	48
WDTC	Law, Public Safety, Corrections & Security	Criminal Justice - Law Enforcement Emphasis (AAS)		43.0107	42	50	40	25	20
WDTC	Law, Public Safety, Corrections & Security	Criminal Justice (AAS)		43.0104	36	45	24	23	11
WDTC	Law, Public Safety, Corrections & Security	Fire Science (AAS)		43.0203	5	*	*	*	*
WDTC	Manufacturing	Drafting and Machining Technology (AAS/Diploma)		48.0501	12	9	9	12	14
WDTC	Manufacturing	Welding and Fabrication (AAS/Diploma)		48.0508	48	57	42	49	48
WDTC	Multi-/Interdisciplinary Studies, General	Technical Studies (AAS)		30.0000	8	6	2	9	9
WDTC	Non-Degree / Other	Non Degree-Seeking Other		N/A	15	13	15	11	24
WDTC	Non-Degree / Other	UpSkill Cohort		N/A	*	*	4	3	1
WDTC	Science, Technology, Engineering & Mathematics	Electrical Trades (AAS/Certificate)		46.0302	33	40	34	32	42
WDTC	Science, Technology, Engineering & Mathematics	Environmental Engineering Technician (AAS)		15.0507	21	31	32	23	14
WDTC	Transportation, Distribution & Logistics	Automotive Technology (AAS)		47.0604	17	31	30	33	29
WDTC	Transportation, Distribution & Logistics	Diesel Technology - Industrial Maintenance Tech (AAS)		47.0303	*	0	0	3	3
WDTC	Transportation, Distribution & Logistics	Diesel Technology (AAS)		47.0605	17	29	32	36	27
WDTC	Transportation, Distribution & Logistics	Transportation Technology (AAS)	Light Duty; Heavy Duty	47.0699	23	2	*	*	*