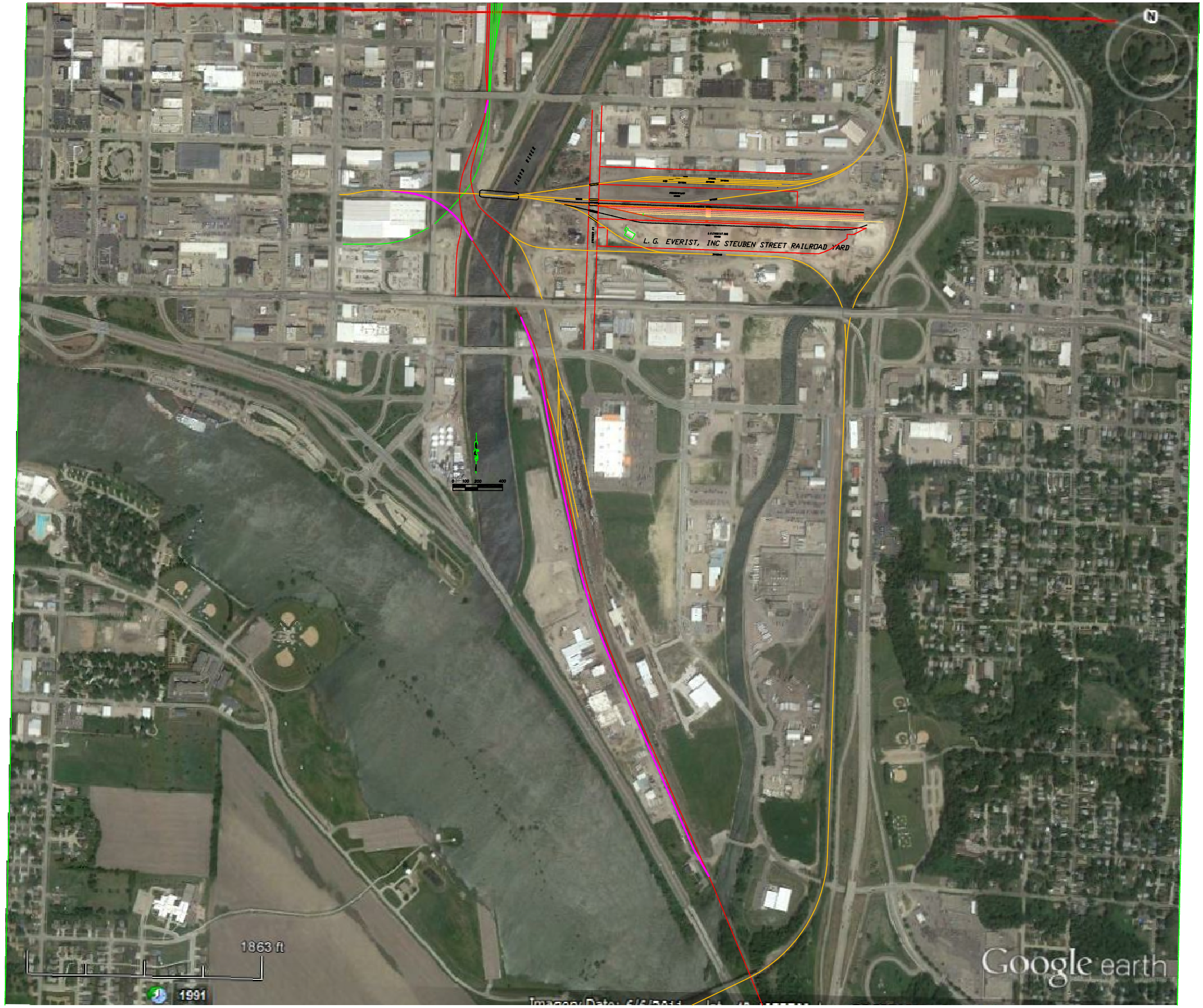
L. G. EVERIST, INC STEUBEN STREET RAILROAD YARD
1863 ft
1991
Google earth